

Site Code: G4
 Station ID:
 Location 1:
 Location 2:
 Location 3:
 Location 4:

Comment 1:
 Comment 2:
 Comment 3:
 Comment 4:
 Latitude: 43.404443
 Longitude: -71.304774

Combined Lanes 6/27/2023

Peak Analysis

Classes Excluded From Peaks: None

Date	AM Peak	Hour Volume	Highest Interval Time	Highest Interval Volume	Peak Hour Factor	Pm Peak	Hour Volume	Highest Interval Time	Highest Interval Volume	Peak Hour Factor
6/27/2023	10:46 AM	73	11:14 AM	29	0.63	2:35 PM	120	3:19 PM	39	0.77

Pace Speed - MPH

Classes Excluded From Pace: None

Speed	Number	Percent
24 - 34	373	45.21212%

Percentile Speeds

Percentile	5th	10th	15th	20th	25th	30th	35th	40th	45th	50th	55th	60th	65th	70th	75th	80th	85th	90th	95th	100th
Speed - MPH	23.6	25.2	26	26.8	27.7	28.4	29.3	30	31.2	33.2	37.5	39.6	41.3	42.9	44.4	46.2	48.3	51.1	54.3	100.2

Vehicles Traveling Greater Than 35.0 MPH

Total Volume	825
Total Greater Than 35.0	397
Percent Greater Than 35.0	48.1%

Mean, Median, and Mode Averages

Mean:	36.4
Median (50th %):	33.2
Mode:	29.5

Classification Statistics

Unclassified	Motorcycles	Cars & Trailers	2 Axle Long Buses	2 Axle 6 Tire	3 Axle Single	4 Axle Single	<5 Axl Double	5 Axle Double	>6 Axl Double	<6 Axl Multi	6 Axle Multi	>6 Axl Multi
5	24	387	259	5	129	2	1	9	4	0	0	0
0.6%	2.9%	46.9%	31.4%	0.6%	15.6%	0.2%	0.1%	1.1%	0.5%	0.0%	0.0%	0.0%

Site Code: G4
Station ID:
Location 1:
Location 2:
Location 3:
Location 4:

Comment 1:
Comment 2:
Comment 3:
Comment 4:
Latitude: 43.404443
Longitude: -71.304774

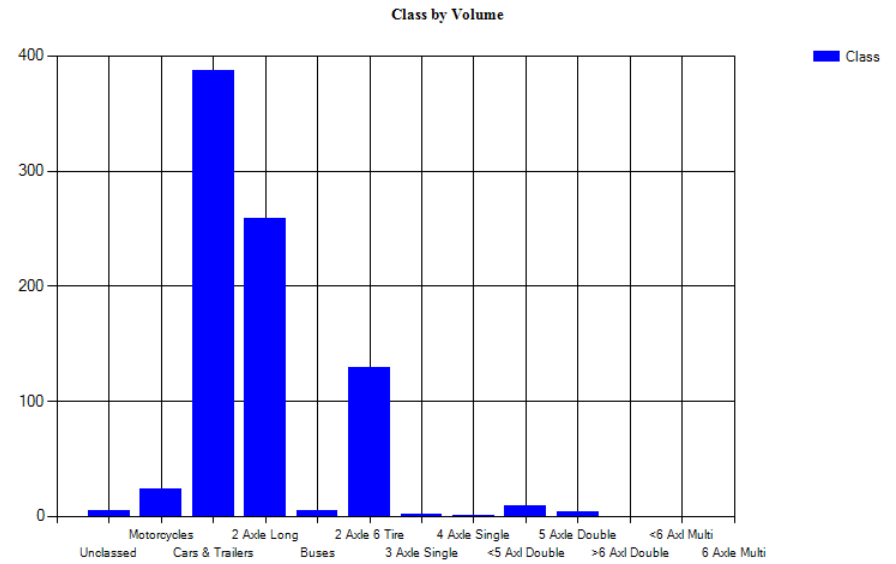
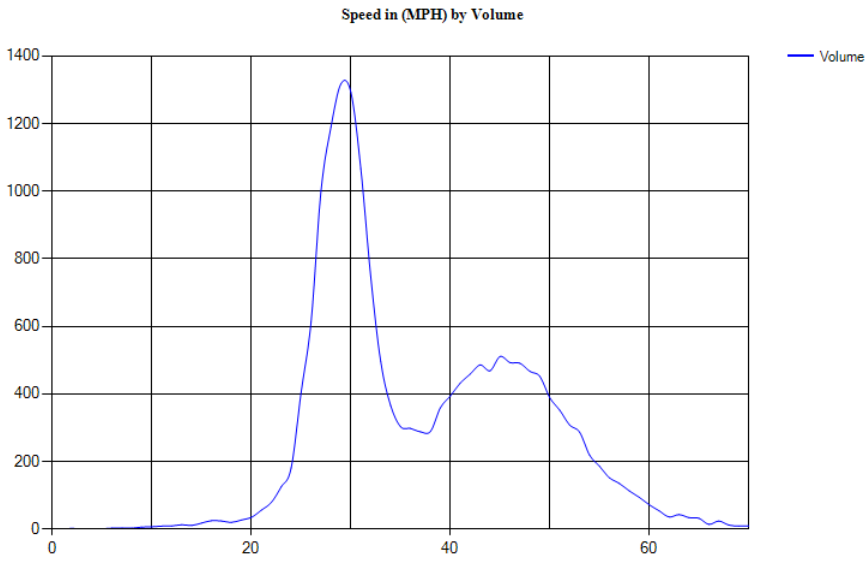

Site Code: G4
 Station ID:
 Location 1:
 Location 2:
 Location 3:
 Location 4:

Comment 1:
 Comment 2:
 Comment 3:
 Comment 4:
 Latitude: 43.404443
 Longitude: -71.304774

North, Lane 1 6/27/2023

Peak Analysis

Classes Excluded From Peaks: None

Date	AM Peak	Hour Volume	Highest Interval Time	Highest Interval Volume	Peak Hour Factor	Pm Peak	Hour Volume	Highest Interval Time	Highest Interval Volume	Peak Hour Factor
6/27/2023	10:46 AM	27	11:01 AM	10	0.68	4:32 PM	79	5:07 PM	29	0.68

Pace Speed - MPH

Classes Excluded From Pace: None

Speed	Number	Percent
38 - 49	235	54.77855%

Percentile Speeds

Percentile	5th	10th	15th	20th	25th	30th	35th	40th	45th	50th	55th	60th	65th	70th	75th	80th	85th	90th	95th	100th
Speed - MPH	31.1	35.8	37.8	38.9	40	40.9	41.7	42.4	43.3	44	44.9	46	46.6	48	49.3	50.8	52.3	54.3	57.2	100.2

Vehicles Traveling Greater Than 35.0 MPH

Total Volume	429
Total Greater Than 35.0	393
Percent Greater Than 35.0	91.6%

Mean, Median, and Mode Averages

Mean:	44.5
Median (50th %):	44.0
Mode:	44.1

Classification Statistics

Unclassified	Motorcycles	Cars & Trailers	2 Axle Long Buses	2 Axle 6 Tire	3 Axle Single	4 Axle Single	<5 Axl Double	5 Axle Double	>6 Axl Double	<6 Axl Multi	6 Axle Multi	>6 Axl Multi
5	2	35	246	5	125	1	8	2	0	0	0	0
1.2%	0.5%	8.2%	57.3%	1.2%	29.1%	0.0%	0.2%	1.9%	0.5%	0.0%	0.0%	0.0%

Site Code: G4
Station ID:
Location 1:
Location 2:
Location 3:
Location 4:

Comment 1:
Comment 2:
Comment 3:
Comment 4:
Latitude: 43.404443
Longitude: -71.304774

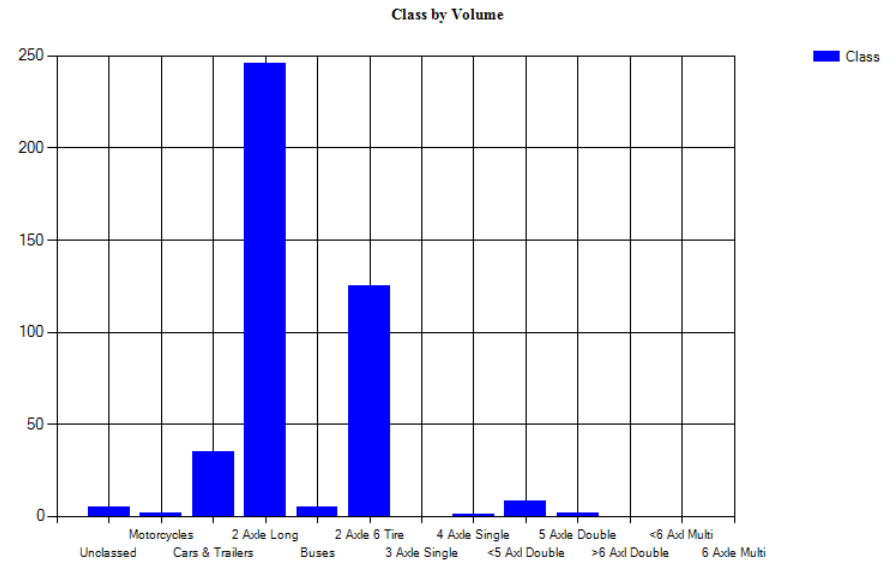
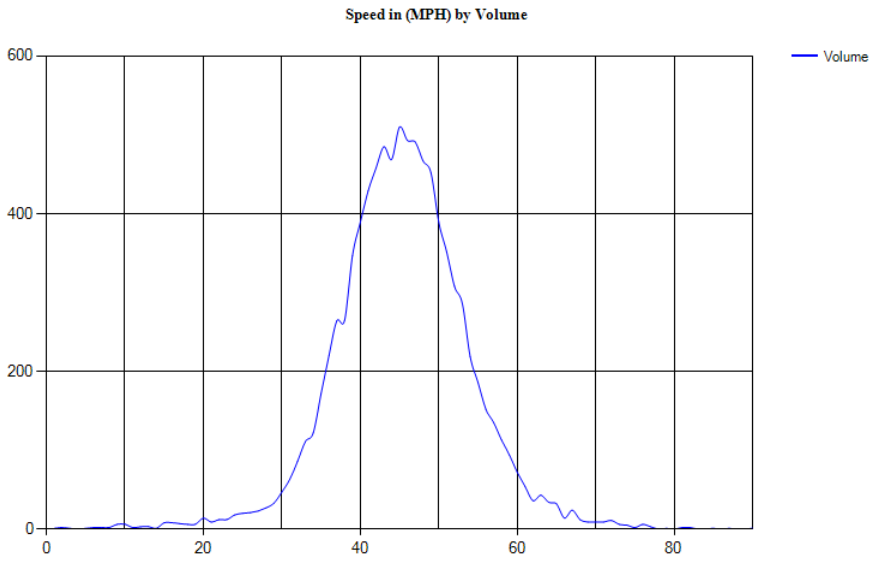

Site Code: G4
 Station ID:
 Location 1:
 Location 2:
 Location 3:
 Location 4:

Comment 1:
 Comment 2:
 Comment 3:
 Comment 4:
 Latitude: 43.404443
 Longitude: -71.304774

South, Lane 2 6/27/2023

Peak Analysis

Classes Excluded From Peaks: None

Date	AM Peak	Hour Volume	Highest Interval Time	Highest Interval Volume	Peak Hour Factor	Pm Peak	Hour Volume	Highest Interval Time	Highest Interval Volume	Peak Hour Factor
6/27/2023	11:00 AM	47	11:12 AM	22	0.53	2:41 PM	59	3:20 PM	25	0.59

Pace Speed - MPH

Classes Excluded From Pace: None

Speed	Number	Percent
24 - 33	353	89.14142%

Percentile Speeds

Percentile	5th	10th	15th	20th	25th	30th	35th	40th	45th	50th	55th	60th	65th	70th	75th	80th	85th	90th	95th	100th
Speed - MPH	22.2	24	24.8	25.3	25.8	26.1	26.6	27	27.4	27.8	28.2	28.5	28.9	29.3	29.7	30.1	30.8	31.5	32.6	36.9

Vehicles Traveling Greater Than 35.0 MPH

Total Volume	396
Total Greater Than 35.0	4
Percent Greater Than 35.0	1.0%

Mean, Median, and Mode Averages

Mean:	27.7
Median (50th %):	27.8
Mode:	27.4

Classification Statistics

Unclassified	Motorcycles	Cars & Trailers	2 Axle Long Buses	2 Axle 6 Tire	3 Axle Single	4 Axle Single	<5 Axl Double	5 Axle Double	>6 Axl Double	<6 Axl Multi	6 Axle Multi	>6 Axl Multi
0	22	352	13	0	4	2	0	1	2	0	0	0
0.0%	5.6%	88.9%	3.3%	0.0%	1.0%	0.5%	0.0%	0.3%	0.5%	0.0%	0.0%	0.0%

Site Code: G4
Station ID:
Location 1:
Location 2:
Location 3:
Location 4:

Comment 1:
Comment 2:
Comment 3:
Comment 4:
Latitude: 43.404443
Longitude: -71.304774

Speed in (MPH) by Volume

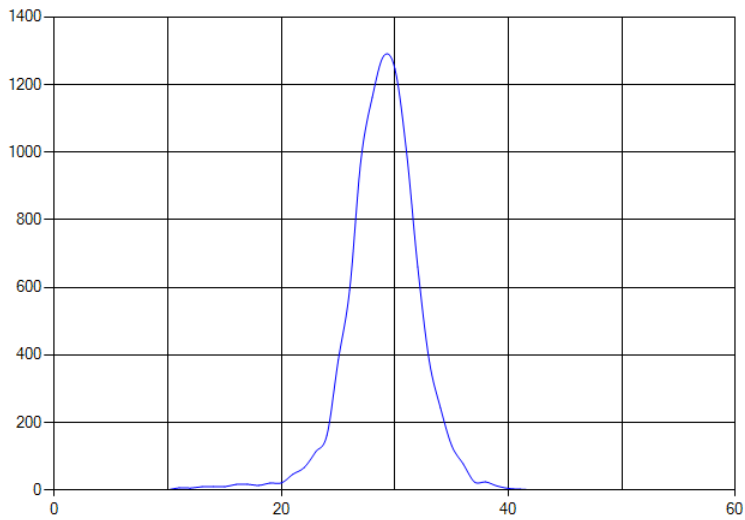

Class by Volume

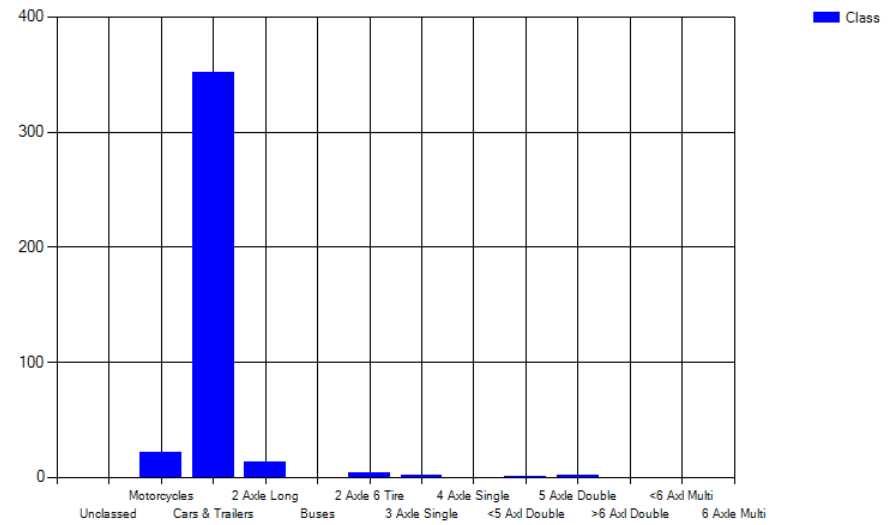

Site Code: G4
 Station ID:
 Location 1:
 Location 2:
 Location 3:
 Location 4:

Comment 1:
 Comment 2:
 Comment 3:
 Comment 4:
 Latitude: 43.404443
 Longitude: -71.304774

Combined Lanes 6/28/2023

Peak Analysis

Classes Excluded From Peaks: None

Date	AM Peak	Hour Volume	Highest Interval Time	Highest Interval Volume	Peak Hour Factor	Pm Peak	Hour Volume	Highest Interval Time	Highest Interval Volume	Peak Hour Factor
6/28/2023	5:59 AM	102	6:13 AM	33	0.77	3:00 PM	126	3:15 PM	39	0.81

Pace Speed - MPH

Classes Excluded From Pace: None

Speed	Number	Percent
24 - 34	553	47.4271%

Percentile Speeds

Percentile	5th	10th	15th	20th	25th	30th	35th	40th	45th	50th	55th	60th	65th	70th	75th	80th	85th	90th	95th	100th
Speed - MPH	24.6	26	26.9	27.6	28.4	29.1	29.9	30.8	31.8	33.6	36.2	38.8	40.4	42.3	43.9	45.8	47.9	50.2	53.9	71.8

Vehicles Traveling Greater Than 35.0 MPH

Total Volume	1,166
Total Greater Than 35.0	548
Percent Greater Than 35.0	47.0%

Mean, Median, and Mode Averages

Mean:	36.6
Median (50th %):	33.6
Mode:	28.5

Classification Statistics

Unclassed	Motorcycles	Cars & Trailers	2 Axle Long Buses	2 Axle 6 Tire	3 Axle Single	4 Axle Single	<5 Axl Double	5 Axle Double	>6 Axl Double	<6 Axl Multi	6 Axle Multi	>6 Axl Multi
2	18	547	374	17	188	2	0	15	1	2	0	0
0.2%	1.5%	46.9%	32.1%	1.5%	16.1%	0.2%	0.0%	1.3%	0.1%	0.2%	0.0%	0.0%

Site Code: G4
Station ID:
Location 1:
Location 2:
Location 3:
Location 4:

Comment 1:
Comment 2:
Comment 3:
Comment 4:
Latitude: 43.404443
Longitude: -71.304774

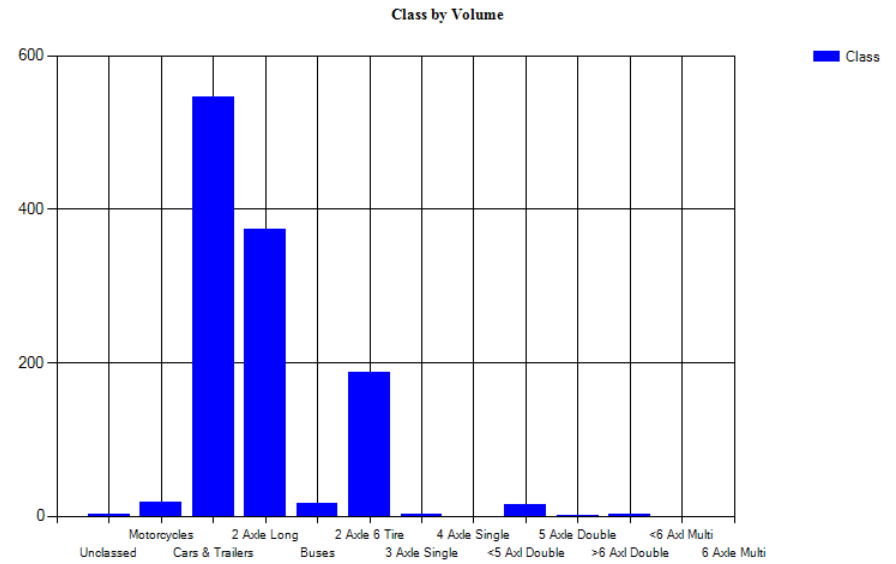
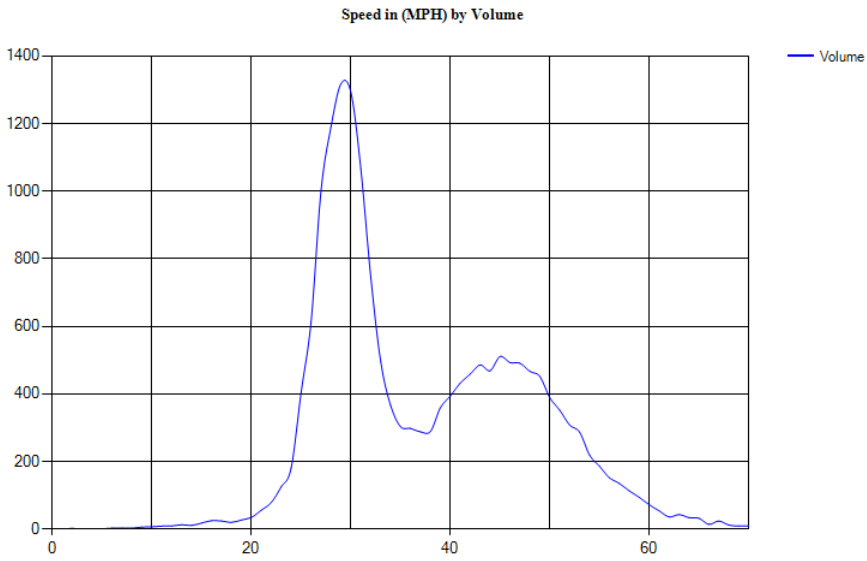

Site Code: G4
 Station ID:
 Location 1:
 Location 2:
 Location 3:
 Location 4:

Comment 1:
 Comment 2:
 Comment 3:
 Comment 4:
 Latitude: 43.404443
 Longitude: -71.304774

North, Lane 1 6/28/2023

Peak Analysis

Classes Excluded From Peaks: None

Date	AM Peak	Hour Volume	Highest Interval Time	Highest Interval Volume	Peak Hour Factor	Pm Peak	Hour Volume	Highest Interval Time	Highest Interval Volume	Peak Hour Factor
6/28/2023	6:19 AM	53	6:56 AM	18	0.74	3:10 PM	81	3:15 PM	28	0.72

Pace Speed - MPH

Classes Excluded From Pace: None

Speed	Number	Percent
39 - 49	318	52.73632%

Percentile Speeds

Percentile	5th	10th	15th	20th	25th	30th	35th	40th	45th	50th	55th	60th	65th	70th	75th	80th	85th	90th	95th	100th
Speed - MPH	32.7	34.9	36.4	38.1	39.1	40	41	42	42.8	43.6	44.7	45.6	46.5	47.7	48.7	50.1	51.6	53.9	57.7	71.8

Vehicles Traveling Greater Than 35.0 MPH

Total Volume	603
Total Greater Than 35.0	537
Percent Greater Than 35.0	89.1%

Mean, Median, and Mode Averages

Mean:	44.2
Median (50th %):	43.6
Mode:	41.1

Classification Statistics

Unclassified	Motorcycles	Cars & Trailers	2 Axle Long Buses	2 Axle 6 Tire	3 Axle Single	4 Axle Single	<5 Axl Double	5 Axle Double	>6 Axl Double	<6 Axl Multi	6 Axle Multi	>6 Axl Multi
1	0	33	357	17	178	1	0	14	1	1	0	0
0.2%	0.0%	5.5%	59.2%	2.8%	29.5%	0.2%	0.0%	2.3%	0.2%	0.2%	0.0%	0.0%

Site Code: G4
Station ID:
Location 1:
Location 2:
Location 3:
Location 4:

Comment 1:
Comment 2:
Comment 3:
Comment 4:
Latitude: 43.404443
Longitude: -71.304774

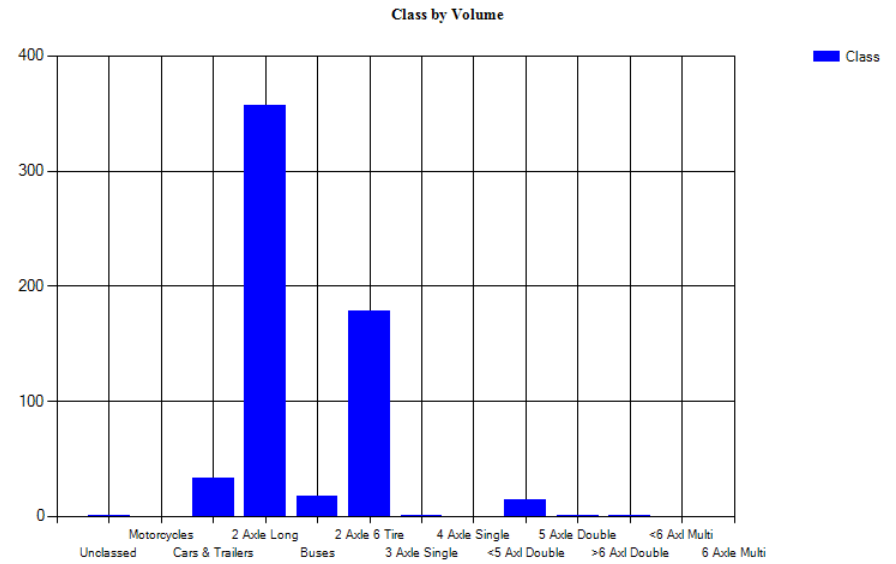
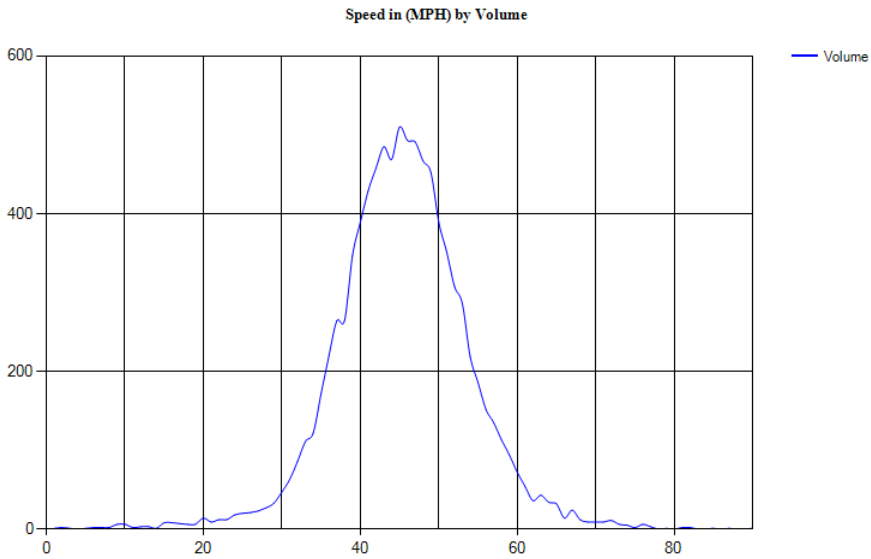

Site Code: G4
 Station ID:
 Location 1:
 Location 2:
 Location 3:
 Location 4:

Comment 1:
 Comment 2:
 Comment 3:
 Comment 4:
 Latitude: 43.404443
 Longitude: -71.304774

South, Lane 2 6/28/2023

Peak Analysis

Classes Excluded From Peaks: None

Date	AM Peak	Hour Volume	Highest Interval Time	Highest Interval Volume	Peak Hour Factor	Pm Peak	Hour Volume	Highest Interval Time	Highest Interval Volume	Peak Hour Factor
6/28/2023	5:50 AM	56	6:13 AM	20	0.70	12:39 PM	54	12:59 PM	17	0.79

Pace Speed - MPH

Classes Excluded From Pace: None

Speed	Number	Percent
24 - 33	517	91.82948%

Percentile Speeds

Percentile	5th	10th	15th	20th	25th	30th	35th	40th	45th	50th	55th	60th	65th	70th	75th	80th	85th	90th	95th	100th
Speed - MPH	23.8	24.7	25.5	26.1	26.4	26.9	27.3	27.6	27.9	28.4	28.7	29.1	29.4	29.9	30.4	30.8	31.3	32.1	33.1	37.7

Vehicles Traveling Greater Than 35.0 MPH

Total Volume	563
Total Greater Than 35.0	11
Percent Greater Than 35.0	2.0%

Mean, Median, and Mode Averages

Mean:	28.5
Median (50th %):	28.4
Mode:	28.5

Classification Statistics

Unclassified	Motorcycles	Cars & Trailers	2 Axle Long Buses	2 Axle 6 Tire	3 Axle Single	4 Axle Single	<5 Axl Double	5 Axle Double	>6 Axl Double	<6 Axl Multi	6 Axle Multi	>6 Axl Multi
1	18	514	17	0	10	1	0	1	0	1	0	0
0.2%	3.2%	91.3%	3.0%	0.0%	1.8%	0.2%	0.0%	0.2%	0.0%	0.2%	0.0%	0.0%

Site Code: G4
Station ID:
Location 1:
Location 2:
Location 3:
Location 4:

Comment 1:
Comment 2:
Comment 3:
Comment 4:
Latitude: 43.404443
Longitude: -71.304774

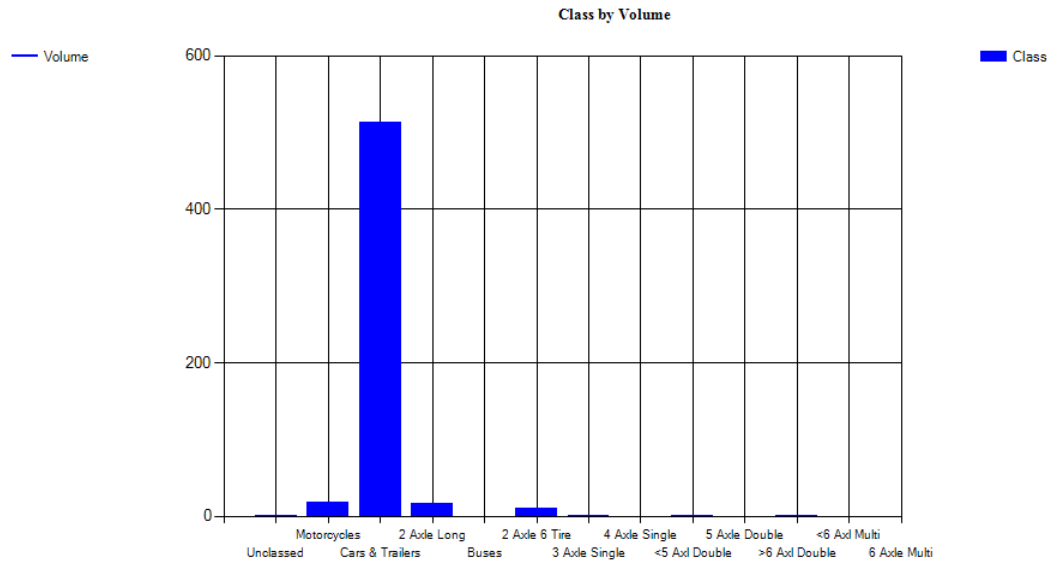
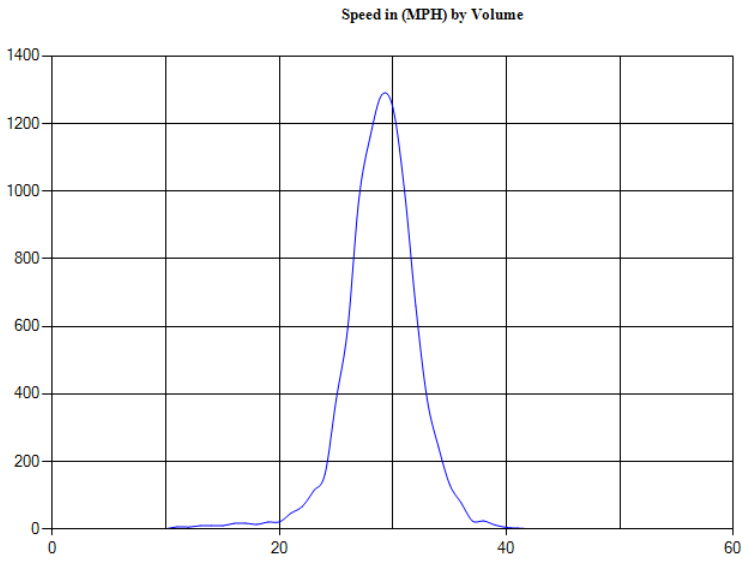

Site Code: G4
 Station ID:
 Location 1:
 Location 2:
 Location 3:
 Location 4:

Comment 1:
 Comment 2:
 Comment 3:
 Comment 4:
 Latitude: 43.404443
 Longitude: -71.304774

Combined Lanes 6/29/2023

Peak Analysis

Classes Excluded From Peaks: None

Date	AM Peak	Hour Volume	Highest Interval Time	Highest Interval Volume	Peak Hour Factor	Pm Peak	Hour Volume	Highest Interval Time	Highest Interval Volume	Peak Hour Factor
6/29/2023	6:12 AM	107	6:16 AM	37	0.72	3:33 PM	133	3:58 PM	38	0.88

Pace Speed - MPH

Classes Excluded From Pace: None

Speed	Number	Percent
25 - 34	613	46.36914%

Percentile Speeds

Percentile	5th	10th	15th	20th	25th	30th	35th	40th	45th	50th	55th	60th	65th	70th	75th	80th	85th	90th	95th	100th
Speed - MPH	24.2	25.9	26.9	27.7	28.3	29	29.7	30.6	31.7	33.4	36.2	39.3	41.4	43.3	45.1	47.4	49.3	51.5	55.6	100.8

Vehicles Traveling Greater Than 35.0 MPH

Total Volume	1,322
Total Greater Than 35.0	624
Percent Greater Than 35.0	47.2%

Mean, Median, and Mode Averages

Mean:	37.0
Median (50th %):	33.4
Mode:	27.4

Classification Statistics

Unclassified	Motorcycles	Cars & Trailers	2 Axle Long Buses	2 Axle 6 Tire	3 Axle Single	4 Axle Single	<5 Axl Double	5 Axle Double	>6 Axl Double	<6 Axl Multi	6 Axle Multi	>6 Axl Multi
5	46	601	408	8	225	4	4	13	7	1	0	0
0.4%	3.5%	45.5%	30.9%	0.6%	17.0%	0.3%	0.3%	1.0%	0.5%	0.1%	0.0%	0.0%

Site Code: G4
Station ID:
Location 1:
Location 2:
Location 3:
Location 4:

Comment 1:
Comment 2:
Comment 3:
Comment 4:
Latitude: 43.404443
Longitude: -71.304774

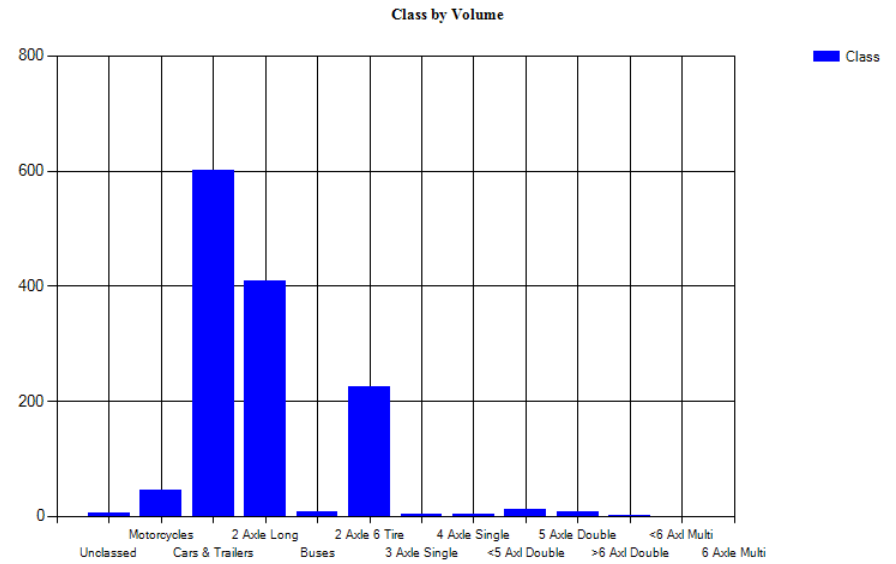
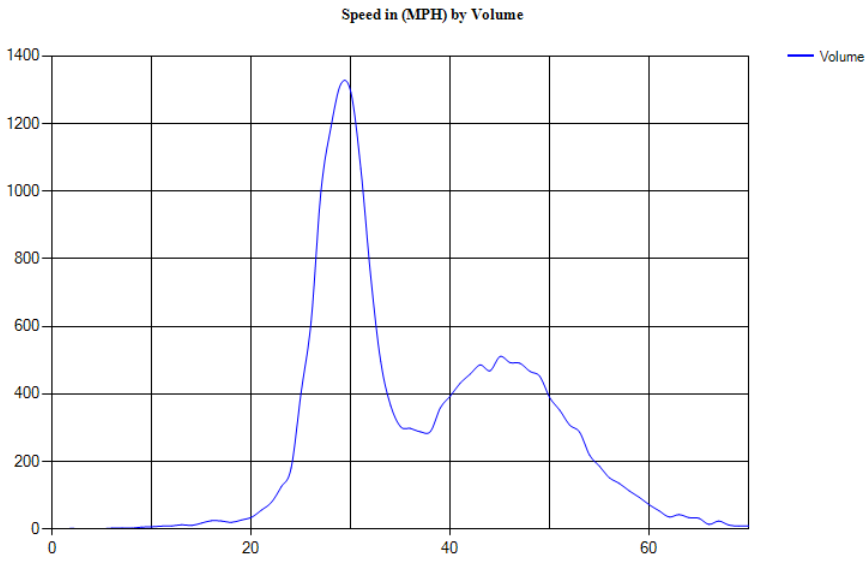

Site Code: G4
 Station ID:
 Location 1:
 Location 2:
 Location 3:
 Location 4:

Comment 1:
 Comment 2:
 Comment 3:
 Comment 4:
 Latitude: 43.404443
 Longitude: -71.304774

North, Lane 1 6/29/2023

Peak Analysis

Classes Excluded From Peaks: None

Date	AM Peak	Hour Volume	Highest Interval Time	Highest Interval Volume	Peak Hour Factor	Pm Peak	Hour Volume	Highest Interval Time	Highest Interval Volume	Peak Hour Factor
6/29/2023	6:07 AM	51	6:44 AM	17	0.75	3:25 PM	83	3:52 PM	27	0.77

Pace Speed - MPH

Classes Excluded From Pace: None

Speed	Number	Percent
40 - 49	330	48.45815%

Percentile Speeds

Percentile	5th	10th	15th	20th	25th	30th	35th	40th	45th	50th	55th	60th	65th	70th	75th	80th	85th	90th	95th	100th
Speed - MPH	31.6	35.2	36.8	38.7	39.7	40.9	41.9	43	43.8	44.8	45.8	47.1	48.2	49.1	50.3	51.4	52.9	55.4	59.6	100.8

Vehicles Traveling Greater Than 35.0 MPH

Total Volume	681
Total Greater Than 35.0	616
Percent Greater Than 35.0	90.5%

Mean, Median, and Mode Averages

Mean:	45.0
Median (50th %):	44.8
Mode:	41.1

Classification Statistics

Unclassified	Motorcycles	Cars & Trailers	2 Axle Long Buses	2 Axle 6 Tire	3 Axle Single	4 Axle Single	<5 Axl Double	5 Axle Double	>6 Axl Double	<6 Axl Multi	6 Axle Multi	>6 Axl Multi
2	7	45	387	8	215	3	11	2	1	0	0	0
0.3%	1.0%	6.6%	56.8%	1.2%	31.6%	0.0%	0.4%	0.3%	0.1%	0.0%	0.0%	0.0%

Site Code: G4
Station ID:
Location 1:
Location 2:
Location 3:
Location 4:

Comment 1:
Comment 2:
Comment 3:
Comment 4:
Latitude: 43.404443
Longitude: -71.304774

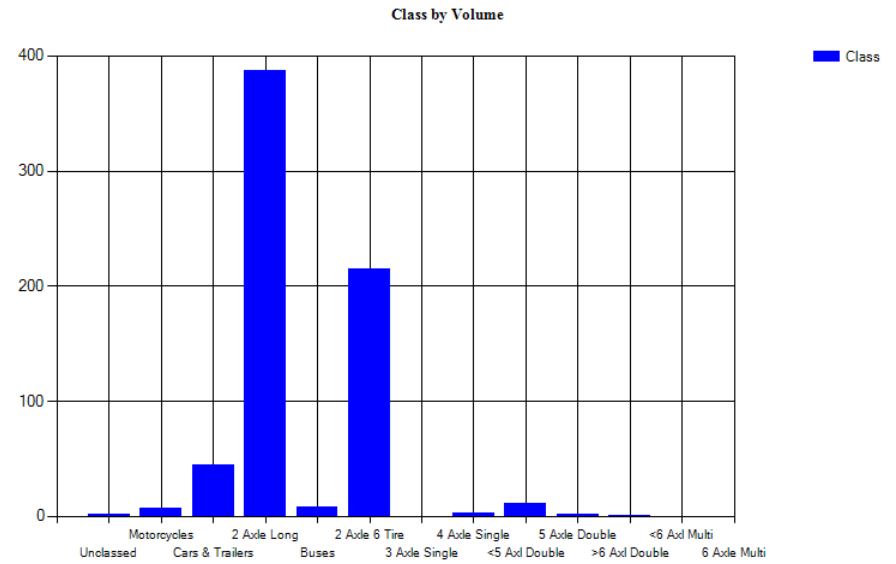
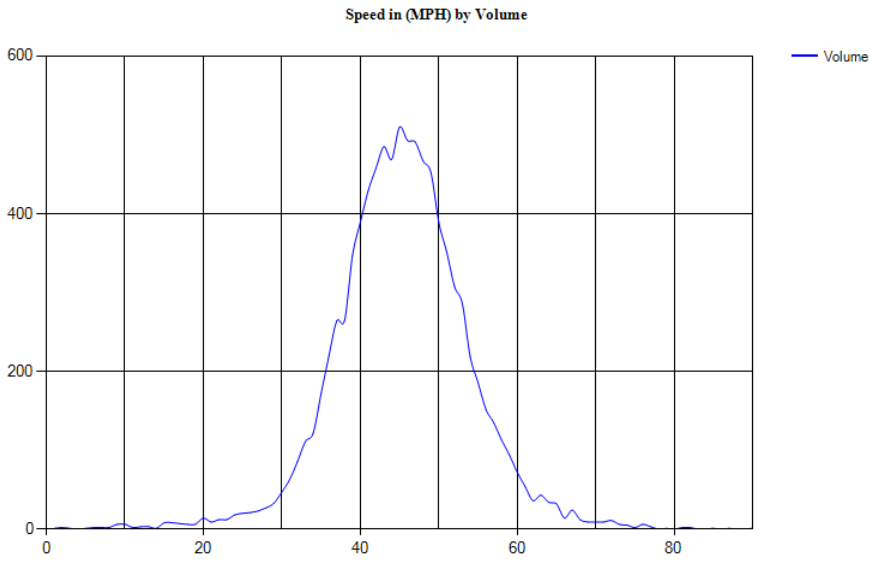

Site Code: G4
 Station ID:
 Location 1:
 Location 2:
 Location 3:
 Location 4:

Comment 1:
 Comment 2:
 Comment 3:
 Comment 4:
 Latitude: 43.404443
 Longitude: -71.304774

South, Lane 2 6/29/2023

Peak Analysis

Classes Excluded From Peaks: None

Date	AM Peak	Hour Volume	Highest Interval Time	Highest Interval Volume	Peak Hour Factor	Pm Peak	Hour Volume	Highest Interval Time	Highest Interval Volume	Peak Hour Factor
6/29/2023	6:16 AM	58	6:16 AM	24	0.60	3:32 PM	53	4:16 PM	16	0.83

Pace Speed - MPH

Classes Excluded From Pace: None

Speed	Number	Percent
24 - 33	573	89.39158%

Percentile Speeds

Percentile	5th	10th	15th	20th	25th	30th	35th	40th	45th	50th	55th	60th	65th	70th	75th	80th	85th	90th	95th	100th
Speed - MPH	22.7	24.8	25.5	26.2	26.7	27.1	27.4	27.8	28.1	28.5	28.8	29.1	29.5	29.9	30.3	30.8	31.4	32.1	33.1	44.5

Vehicles Traveling Greater Than 35.0 MPH

Total Volume	641
Total Greater Than 35.0	8
Percent Greater Than 35.0	1.2%

Mean, Median, and Mode Averages

Mean:	28.4
Median (50th %):	28.5
Mode:	27.4

Classification Statistics

Unclassed	Motorcycles	Cars & Trailers	2 Axle Long Buses	2 Axle 6 Tire	3 Axle Single	4 Axle Single	<5 Axl Double	5 Axle Double	>6 Axl Double	<6 Axl Multi	6 Axle Multi	>6 Axl Multi
3	39	556	21	0	10	4	1	2	5	0	0	0
0.5%	6.1%	86.7%	3.3%	0.0%	1.6%	0.6%	0.2%	0.3%	0.8%	0.0%	0.0%	0.0%

Site Code: G4
Station ID:
Location 1:
Location 2:
Location 3:
Location 4:

Comment 1:
Comment 2:
Comment 3:
Comment 4:
Latitude: 43.404443
Longitude: -71.304774

Speed in (MPH) by Volume

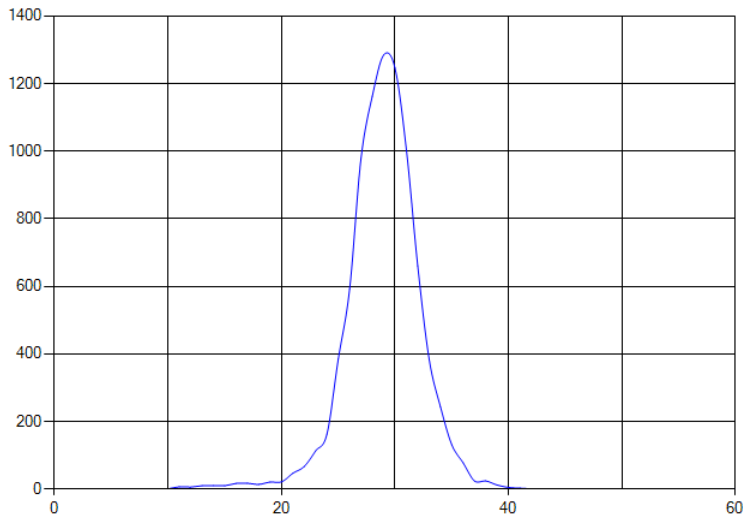

Class by Volume

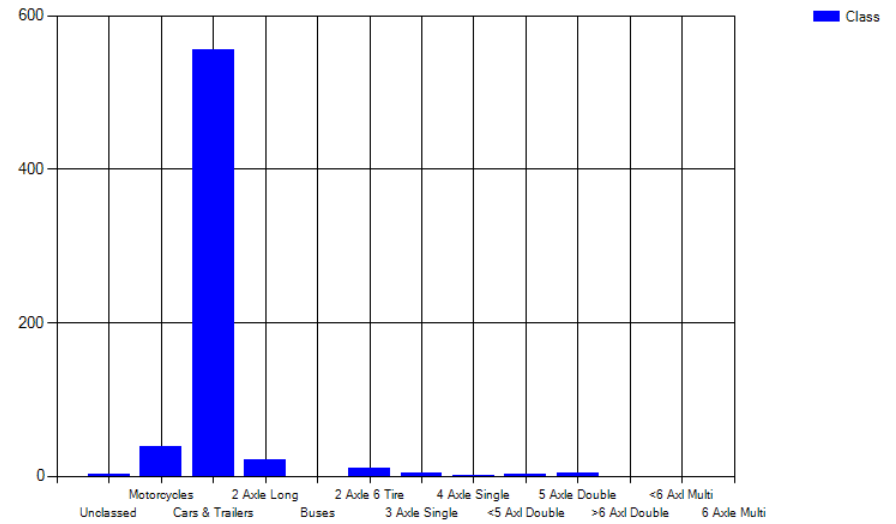

Site Code: G4
 Station ID:
 Location 1:
 Location 2:
 Location 3:
 Location 4:

Comment 1:
 Comment 2:
 Comment 3:
 Comment 4:
 Latitude: 43.404443
 Longitude: -71.304774

Combined Lanes 6/30/2023

Peak Analysis

Classes Excluded From Peaks: None

Date	AM Peak	Hour Volume	Highest Interval Time	Highest Interval Volume	Peak Hour Factor	Pm Peak	Hour Volume	Highest Interval Time	Highest Interval Volume	Peak Hour Factor
6/30/2023	10:44 AM	93	11:06 AM	31	0.75	3:56 PM	139	4:28 PM	40	0.87

Pace Speed - MPH

Classes Excluded From Pace: None

Speed	Number	Percent
25 - 34	633	44.17307%

Percentile Speeds

Percentile	5th	10th	15th	20th	25th	30th	35th	40th	45th	50th	55th	60th	65th	70th	75th	80th	85th	90th	95th	100th
Speed - MPH	24.6	26.5	27.2	28	28.7	29.4	30.4	31.3	32.8	35.4	38.8	40.7	42.4	44.3	45.7	47.5	49.2	51.5	55.1	74.8

Vehicles Traveling Greater Than 35.0 MPH

Total Volume	1,433
Total Greater Than 35.0	724
Percent Greater Than 35.0	50.5%

Mean, Median, and Mode Averages

Mean:	37.6
Median (50th %):	35.4
Mode:	26.8

Classification Statistics

Unclassified	Motorcycles	Cars & Trailers	2 Axle Long Buses	2 Axle 6 Tire	3 Axle Single	4 Axle Single	<5 Axl Double	5 Axle Double	>6 Axl Double	<6 Axl Multi	6 Axle Multi	>6 Axl Multi
5	35	614	491	12	242	3	3	26	1	1	0	0
0.3%	2.4%	42.8%	34.3%	0.8%	16.9%	0.2%	0.2%	1.8%	0.1%	0.1%	0.0%	0.0%

Site Code: G4
Station ID:
Location 1:
Location 2:
Location 3:
Location 4:

Comment 1:
Comment 2:
Comment 3:
Comment 4:
Latitude: 43.404443
Longitude: -71.304774

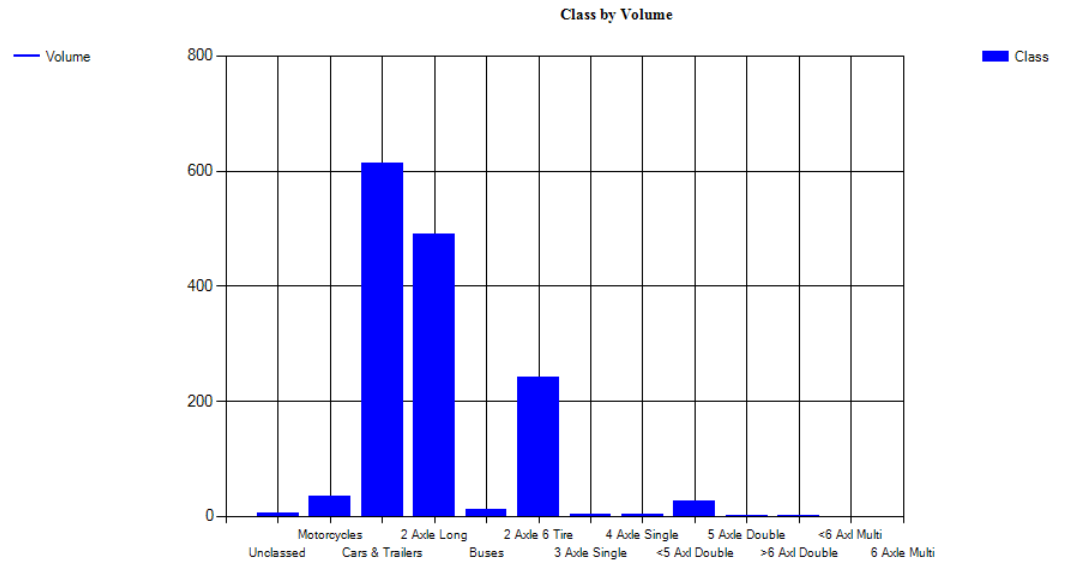
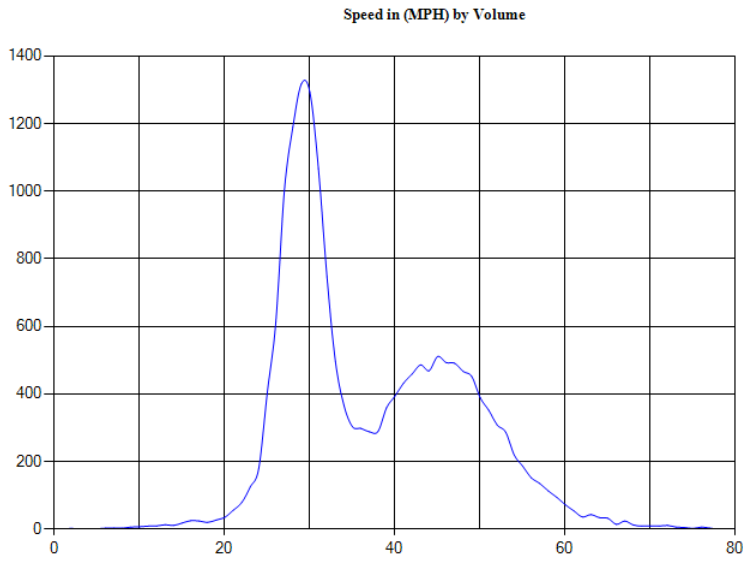

Site Code: G4
 Station ID:
 Location 1:
 Location 2:
 Location 3:
 Location 4:

Comment 1:
 Comment 2:
 Comment 3:
 Comment 4:
 Latitude: 43.404443
 Longitude: -71.304774

North, Lane 1 6/30/2023

Peak Analysis

Classes Excluded From Peaks: None

Date	AM Peak	Hour Volume	Highest Interval Time	Highest Interval Volume	Peak Hour Factor	Pm Peak	Hour Volume	Highest Interval Time	Highest Interval Volume	Peak Hour Factor
6/30/2023	10:25 AM	52	10:25 AM	17	0.76	2:59 PM	86	3:20 PM	26	0.83

Pace Speed - MPH

Classes Excluded From Pace: None

Speed	Number	Percent
40 - 49	425	53.59394%

Percentile Speeds

Percentile	5th	10th	15th	20th	25th	30th	35th	40th	45th	50th	55th	60th	65th	70th	75th	80th	85th	90th	95th	100th
Speed - MPH	31.6	35	37.3	39.1	40.2	41.3	42.2	43.2	44.1	45.1	45.7	46.8	47.8	48.7	49.5	50.8	52.5	54.5	57.5	74.8

Vehicles Traveling Greater Than 35.0 MPH

Total Volume	793
Total Greater Than 35.0	714
Percent Greater Than 35.0	90.0%

Mean, Median, and Mode Averages

Mean:	45.0
Median (50th %):	45.1
Mode:	39.5

Classification Statistics

Unclassified	Motorcycles	Cars & Trailers	2 Axle Long Buses	2 Axle 6 Tire	3 Axle Single	4 Axle Single	<5 Axl Double	5 Axle Double	>6 Axl Double	<6 Axl Multi	6 Axle Multi	>6 Axl Multi
3	11	48	460	10	235	1	1	23	1	0	0	0
0.4%	1.4%	6.1%	58.0%	1.3%	29.6%	0.1%	0.1%	2.9%	0.1%	0.0%	0.0%	0.0%

Site Code: G4
 Station ID:
 Location 1:
 Location 2:
 Location 3:
 Location 4:

Comment 1:
 Comment 2:
 Comment 3:
 Comment 4:
 Latitude: 43.404443
 Longitude: -71.304774

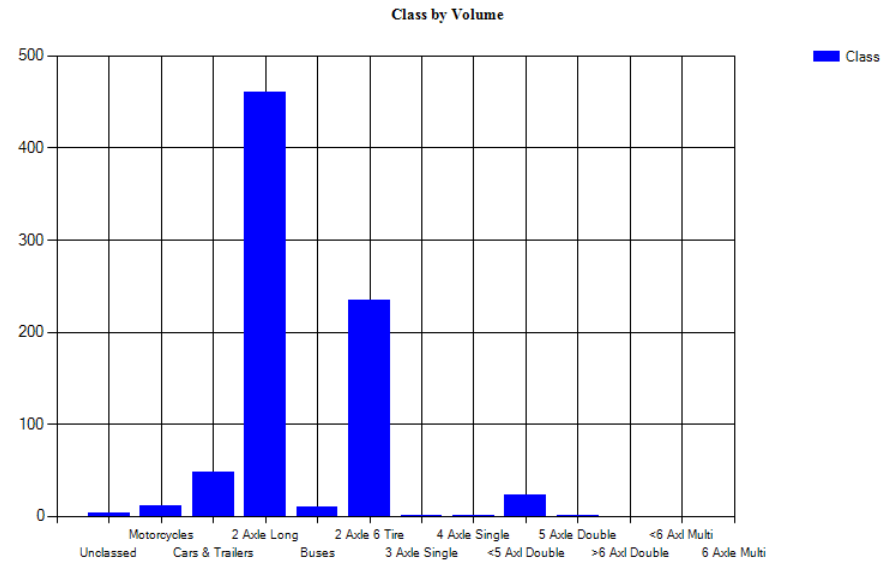
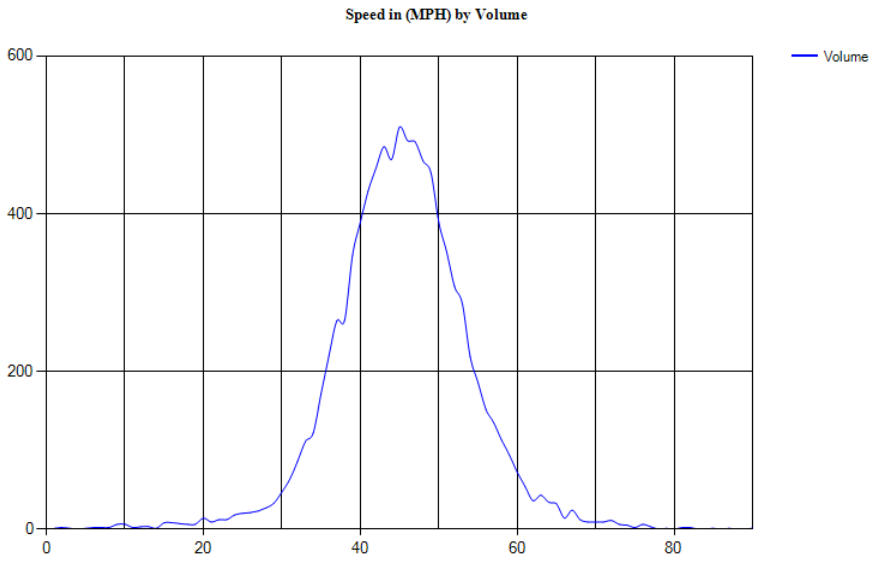

Site Code: G4
 Station ID:
 Location 1:
 Location 2:
 Location 3:
 Location 4:

Comment 1:
 Comment 2:
 Comment 3:
 Comment 4:
 Latitude: 43.404443
 Longitude: -71.304774

South, Lane 2 6/30/2023

Peak Analysis

Classes Excluded From Peaks: None

Date	AM Peak	Hour Volume	Highest Interval Time	Highest Interval Volume	Peak Hour Factor	Pm Peak	Hour Volume	Highest Interval Time	Highest Interval Volume	Peak Hour Factor
6/30/2023	10:44 AM	42	11:03 AM	18	0.58	12:00 PM	58	12:01 PM	21	0.69

Pace Speed - MPH

Classes Excluded From Pace: None

Speed	Number	Percent
24 - 33	578	90.3125%

Percentile Speeds

Percentile	5th	10th	15th	20th	25th	30th	35th	40th	45th	50th	55th	60th	65th	70th	75th	80th	85th	90th	95th	100th
Speed - MPH	23.6	24.7	25.9	26.4	26.8	27.1	27.4	27.9	28.1	28.4	28.8	29.2	29.5	30	30.5	30.8	31.4	32.1	33.6	39.3

Vehicles Traveling Greater Than 35.0 MPH

Total Volume	640
Total Greater Than 35.0	10
Percent Greater Than 35.0	1.6%

Mean, Median, and Mode Averages

Mean:	28.5
Median (50th %):	28.4
Mode:	26.8

Classification Statistics

Unclassed	Motorcycles	Cars & Trailers	2 Axle Long Buses	2 Axle 6 Tire	3 Axle Single	4 Axle Single	<5 Axl Double	5 Axle Double	>6 Axl Double	<6 Axl Multi	6 Axle Multi	>6 Axl Multi
2	24	566	31	2	7	2	3	0	1	0	0	0
0.3%	3.8%	88.4%	4.8%	0.3%	1.1%	0.3%	0.5%	0.0%	0.2%	0.0%	0.0%	0.0%

Site Code: G4
Station ID:
Location 1:
Location 2:
Location 3:
Location 4:

Comment 1:
Comment 2:
Comment 3:
Comment 4:
Latitude: 43.404443
Longitude: -71.304774

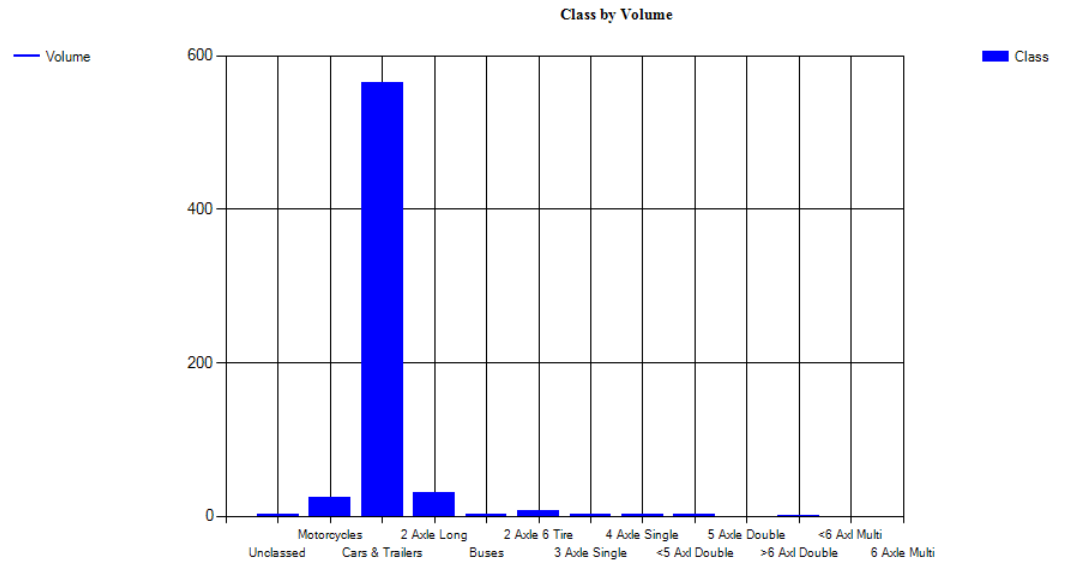
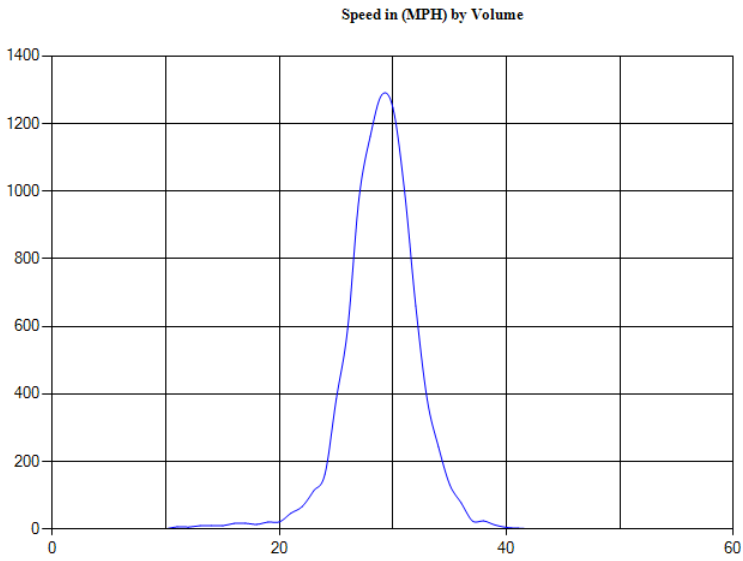

Site Code: G4
Station ID:
Location 1:
Location 2:
Location 3:
Location 4:

Comment 1:
Comment 2:
Comment 3:
Comment 4:
Latitude: 43.404443
Longitude: -71.304774

Combined Lanes 7/1/2023

Peak Analysis

Classes Excluded From Peaks: None

Date	AM Peak	Hour Volume	Highest Interval Time	Highest Interval Volume	Peak Hour Factor	Pm Peak	Hour Volume	Highest Interval Time	Highest Interval Volume	Peak Hour Factor
7/1/2023	10:35 AM	136	10:38 AM	48	0.71	2:55 PM	125	3:04 PM	38	0.82

Pace Speed - MPH

Classes Excluded From Pace: None

Speed	Number	Percent
25 - 34	670	43.59141%

Percentile Speeds

Percentile	5th	10th	15th	20th	25th	30th	35th	40th	45th	50th	55th	60th	65th	70th	75th	80th	85th	90th	95th	100th
Speed - MPH	24.4	25.8	26.7	27.5	28.4	28.9	29.6	30.7	32.3	35.4	38.2	40.6	42.5	44.4	46.4	47.8	49.4	51.8	55.7	101.8

Vehicles Traveling Greater Than 35.0 MPH

Total Volume	1,537
Total Greater Than 35.0	780
Percent Greater Than 35.0	50.7%

Mean, Median, and Mode Averages

Mean:	37.4
Median (50th %):	35.4
Mode:	28.7

Classification Statistics

Unclassified	Motorcycles	Cars & Trailers	2 Axle Long Buses	2 Axle 6 Tire	3 Axle Single	4 Axle Single	<5 Axl Double	5 Axle Double	>6 Axl Double	<6 Axl Multi	6 Axle Multi	>6 Axl Multi
5	43	719	491	3	246	0	0	5	0	0	0	0
0.3%	2.8%	46.8%	31.9%	0.2%	16.0%	0.0%	0.0%	0.3%	0.0%	0.0%	0.0%	0.0%

Site Code: G4
Station ID:
Location 1:
Location 2:
Location 3:
Location 4:

Comment 1:
Comment 2:
Comment 3:
Comment 4:
Latitude: 43.404443
Longitude: -71.304774

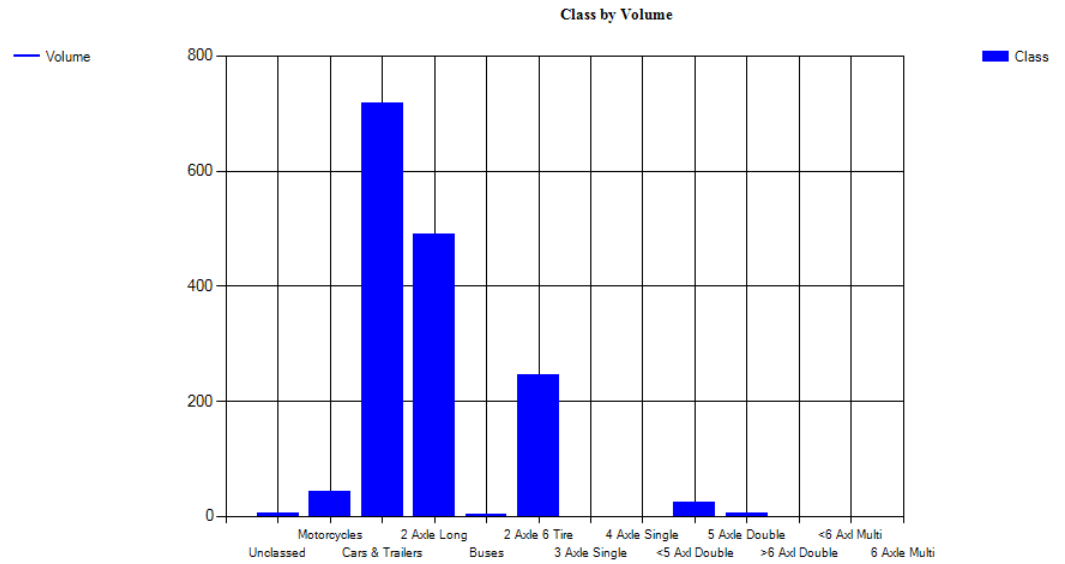
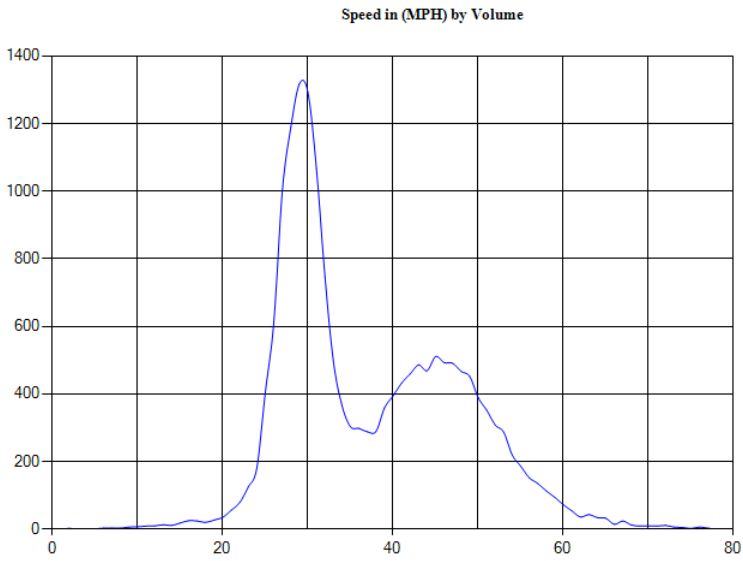

Site Code: G4
 Station ID:
 Location 1:
 Location 2:
 Location 3:
 Location 4:

Comment 1:
 Comment 2:
 Comment 3:
 Comment 4:
 Latitude: 43.404443
 Longitude: -71.304774

North, Lane 1 7/1/2023

Peak Analysis

Classes Excluded From Peaks: None

Date	AM Peak	Hour Volume	Highest Interval Time	Highest Interval Volume	Peak Hour Factor	Pm Peak	Hour Volume	Highest Interval Time	Highest Interval Volume	Peak Hour Factor
7/1/2023	10:25 AM	89	10:38 AM	32	0.70	1:33 PM	66	2:17 PM	23	0.72

Pace Speed - MPH

Classes Excluded From Pace: None

Speed	Number	Percent
41 - 49	428	51.01311%

Percentile Speeds

Percentile	5th	10th	15th	20th	25th	30th	35th	40th	45th	50th	55th	60th	65th	70th	75th	80th	85th	90th	95th	100th
Speed - MPH	32.1	35.5	37.3	38.8	40	41.3	42.3	43.5	44.4	45.6	46.6	47.2	48.1	48.9	49.9	51.1	52.7	55.1	58.2	101.8

Vehicles Traveling Greater Than 35.0 MPH

Total Volume	839
Total Greater Than 35.0	767
Percent Greater Than 35.0	91.4%

Mean, Median, and Mode Averages

Mean:	45.2
Median (50th %):	45.6
Mode:	47.3

Classification Statistics

Unclassified	Motorcycles	Cars & Trailers	2 Axle Long Buses	2 Axle 6 Tire	3 Axle Single	4 Axle Single	<5 Axl Double	5 Axle Double	>6 Axl Double	<6 Axl Multi	6 Axle Multi	>6 Axl Multi
2	11	72	479	3	245	0	25	2	0	0	0	0
0.2%	1.3%	8.6%	57.1%	0.4%	29.2%	0.0%	3.0%	0.2%	0.0%	0.0%	0.0%	0.0%

Site Code: G4
Station ID:
Location 1:
Location 2:
Location 3:
Location 4:

Comment 1:
Comment 2:
Comment 3:
Comment 4:
Latitude: 43.404443
Longitude: -71.304774

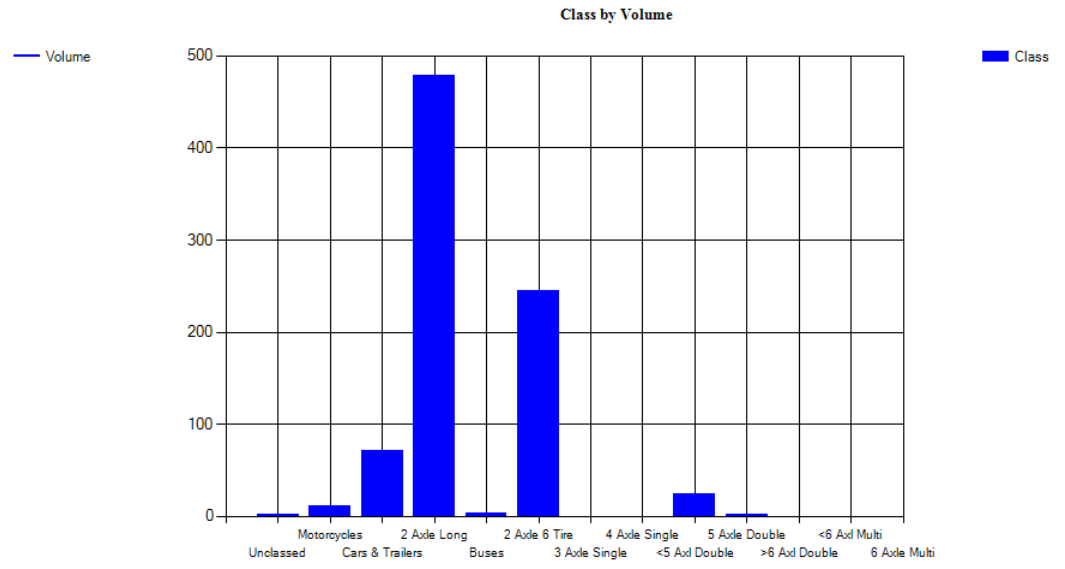
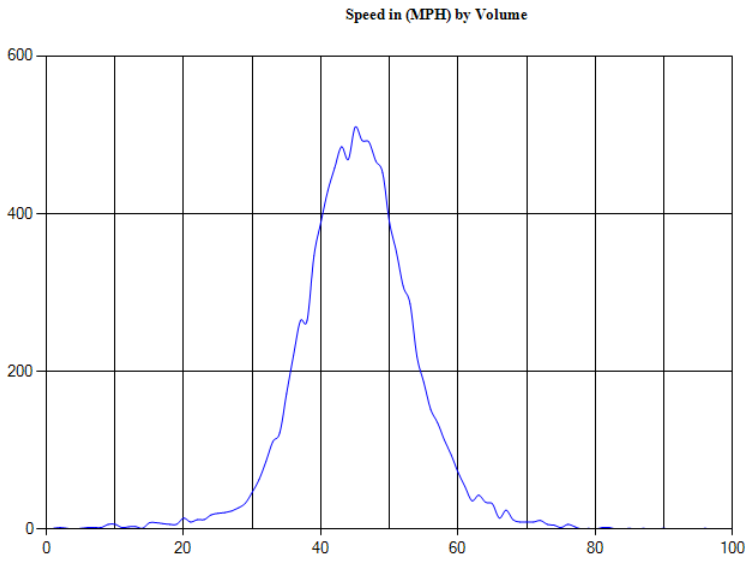

Site Code: G4
 Station ID:
 Location 1:
 Location 2:
 Location 3:
 Location 4:

Comment 1:
 Comment 2:
 Comment 3:
 Comment 4:
 Latitude: 43.404443
 Longitude: -71.304774

South, Lane 2 7/1/2023

Peak Analysis

Classes Excluded From Peaks: None

Date	AM Peak	Hour Volume	Highest Interval Time	Highest Interval Volume	Peak Hour Factor	Pm Peak	Hour Volume	Highest Interval Time	Highest Interval Volume	Peak Hour Factor
7/1/2023	10:37 AM	51	10:41 AM	17	0.75	8:27 PM	79	8:54 PM	43	0.46

Pace Speed - MPH

Classes Excluded From Pace: None

Speed	Number	Percent
24 - 33	622	89.11175%

Percentile Speeds

Percentile	5th	10th	15th	20th	25th	30th	35th	40th	45th	50th	55th	60th	65th	70th	75th	80th	85th	90th	95th	100th
Speed - MPH	23.1	24.5	25.2	25.9	26.3	26.7	27	27.4	27.9	28.3	28.5	28.8	29.1	29.4	29.8	30.2	31	31.7	33.1	39.1

Vehicles Traveling Greater Than 35.0 MPH

Total Volume	698
Total Greater Than 35.0	13
Percent Greater Than 35.0	1.9%

Mean, Median, and Mode Averages

Mean:	28.1
Median (50th %):	28.3
Mode:	28.7

Classification Statistics

Unclassified	Motorcycles	Cars & Trailers	2 Axle Long Buses	2 Axle 6 Tire	3 Axle Single	4 Axle Single	<5 Axl Double	5 Axle Double	>6 Axl Double	<6 Axl Multi	6 Axle Multi	>6 Axl Multi
3	32	647	12	0	1	0	0	3	0	0	0	0
0.4%	4.6%	92.7%	1.7%	0.0%	0.1%	0.0%	0.0%	0.4%	0.0%	0.0%	0.0%	0.0%

Site Code: G4
Station ID:
Location 1:
Location 2:
Location 3:
Location 4:

Comment 1:
Comment 2:
Comment 3:
Comment 4:
Latitude: 43.404443
Longitude: -71.304774

Speed in (MPH) by Volume

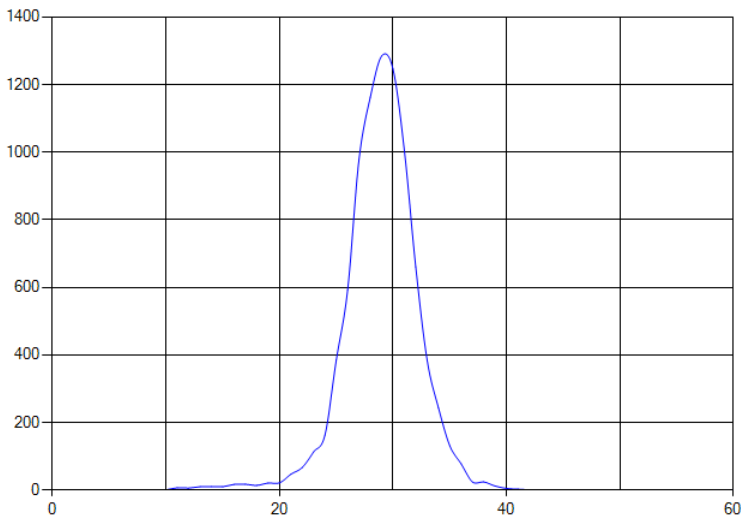

Class by Volume

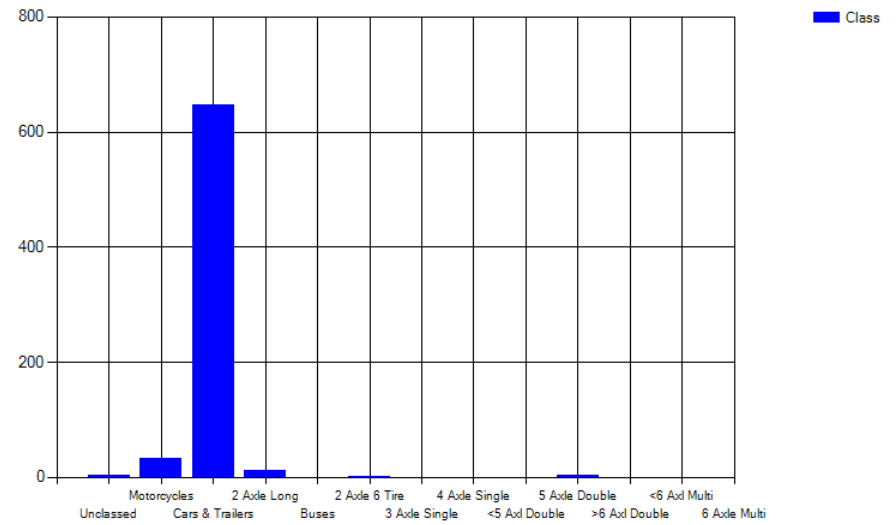

Site Code: G4
 Station ID:
 Location 1:
 Location 2:
 Location 3:
 Location 4:

Comment 1:
 Comment 2:
 Comment 3:
 Comment 4:
 Latitude: 43.404443
 Longitude: -71.304774

Combined Lanes 7/2/2023

Peak Analysis

Classes Excluded From Peaks: None

Date	AM Peak	Hour Volume	Highest Interval Time	Highest Interval Volume	Peak Hour Factor	Pm Peak	Hour Volume	Highest Interval Time	Highest Interval Volume	Peak Hour Factor
7/2/2023	10:43 AM	102	10:51 AM	36	0.71	12:51 PM	98	1:27 PM	32	0.77

Pace Speed - MPH

Classes Excluded From Pace: None

Speed	Number	Percent
25 - 34	515	52.23124%

Percentile Speeds

Percentile	5th	10th	15th	20th	25th	30th	35th	40th	45th	50th	55th	60th	65th	70th	75th	80th	85th	90th	95th	100th
Speed - MPH	24.4	25.8	26.8	27.5	28	28.7	29.4	30.1	31	31.9	33.3	36.6	39.2	41.5	43.8	45.4	47.6	50.6	53.9	71.2

Vehicles Traveling Greater Than 35.0 MPH

Total Volume	986
Total Greater Than 35.0	419
Percent Greater Than 35.0	42.5%

Mean, Median, and Mode Averages

Mean:	35.9
Median (50th %):	31.9
Mode:	26.9

Classification Statistics

Unclassified	Motorcycles	Cars & Trailers	2 Axle Long Buses	2 Axle 6 Tire	3 Axle Single	4 Axle Single	<5 Axl Double	5 Axle Double	>6 Axl Double	<6 Axl Multi	6 Axle Multi	>6 Axl Multi
0	11	515	322	1	129	0	8	0	0	0	0	0
0.0%	1.1%	52.2%	32.7%	0.1%	13.1%	0.0%	0.8%	0.0%	0.0%	0.0%	0.0%	0.0%

Site Code: G4
Station ID:
Location 1:
Location 2:
Location 3:
Location 4:

Comment 1:
Comment 2:
Comment 3:
Comment 4:
Latitude: 43.404443
Longitude: -71.304774

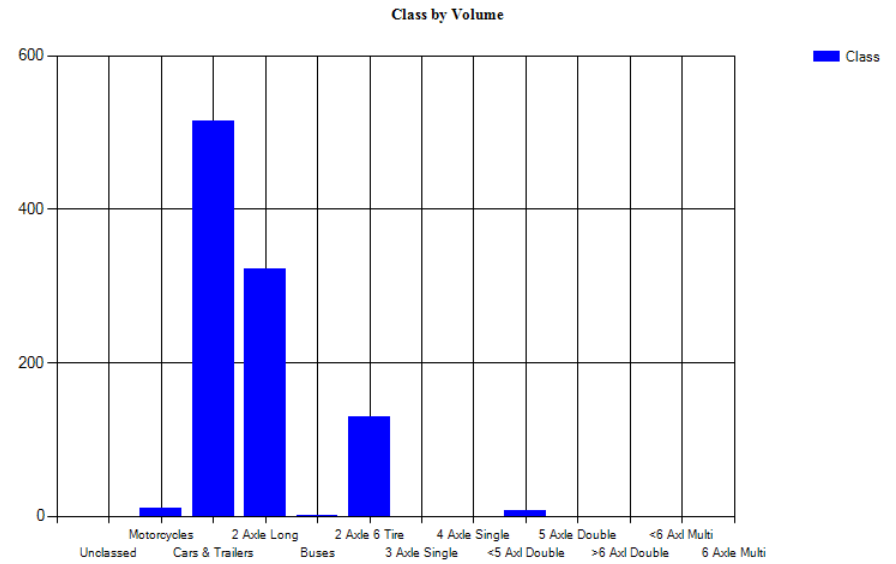
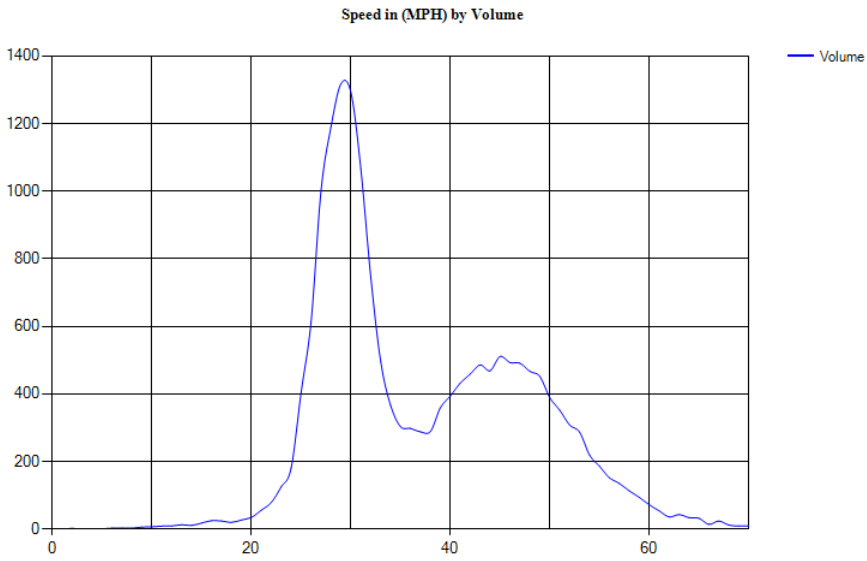

Site Code: G4
 Station ID:
 Location 1:
 Location 2:
 Location 3:
 Location 4:

Comment 1:
 Comment 2:
 Comment 3:
 Comment 4:
 Latitude: 43.404443
 Longitude: -71.304774

North, Lane 1 7/2/2023

Peak Analysis

Classes Excluded From Peaks: None

Date	AM Peak	Hour Volume	Highest Interval Time	Highest Interval Volume	Peak Hour Factor	Pm Peak	Hour Volume	Highest Interval Time	Highest Interval Volume	Peak Hour Factor
7/2/2023	10:48 AM	54	10:51 AM	22	0.61	12:51 PM	49	1:01 PM	18	0.68

Pace Speed - MPH

Classes Excluded From Pace: None

Speed	Number	Percent
39 - 49	235	48.65424%

Percentile Speeds

Percentile	5th	10th	15th	20th	25th	30th	35th	40th	45th	50th	55th	60th	65th	70th	75th	80th	85th	90th	95th	100th
Speed - MPH	30.9	33.2	35.4	36.9	38.4	39.9	40.9	41.9	43.1	44	44.8	45.6	46.7	47.7	48.9	50.9	51.9	54.1	56.6	71.2

Vehicles Traveling Greater Than 35.0 MPH

Total Volume	483
Total Greater Than 35.0	416
Percent Greater Than 35.0	86.1%

Mean, Median, and Mode Averages

Mean:	43.8
Median (50th %):	44.0
Mode:	41.6

Classification Statistics

Unclassified	Motorcycles	Cars & Trailers	2 Axle Long Buses	2 Axle 6 Tire	3 Axle Single	4 Axle Single	<5 Axl Double	5 Axle Double	>6 Axl Double	<6 Axl Multi	6 Axle Multi	>6 Axl Multi
0	3	26	316	1	129	0	8	0	0	0	0	0
0.0%	0.6%	5.4%	65.4%	0.2%	26.7%	0.0%	1.7%	0.0%	0.0%	0.0%	0.0%	0.0%

Site Code: G4
Station ID:
Location 1:
Location 2:
Location 3:
Location 4:

Comment 1:
Comment 2:
Comment 3:
Comment 4:
Latitude: 43.404443
Longitude: -71.304774

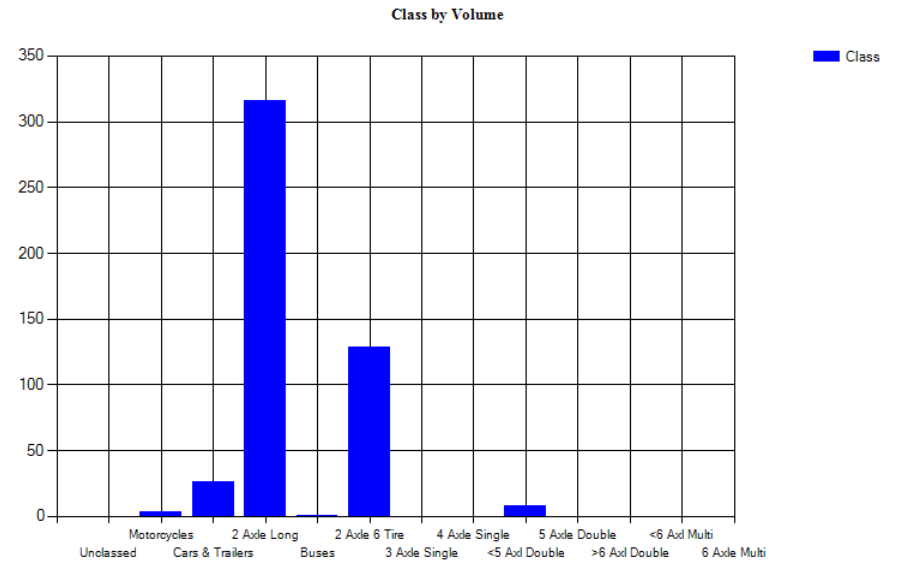
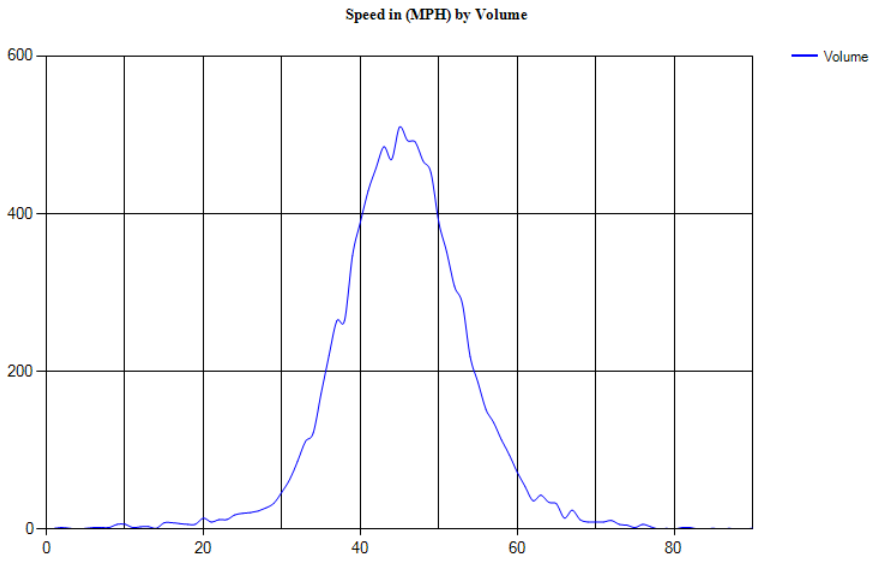

Site Code: G4
 Station ID:
 Location 1:
 Location 2:
 Location 3:
 Location 4:

Comment 1:
 Comment 2:
 Comment 3:
 Comment 4:
 Latitude: 43.404443
 Longitude: -71.304774

South, Lane 2 7/2/2023

Peak Analysis

Classes Excluded From Peaks: None

Date	AM Peak	Hour Volume	Highest Interval Time	Highest Interval Volume	Peak Hour Factor	Pm Peak	Hour Volume	Highest Interval Time	Highest Interval Volume	Peak Hour Factor
7/2/2023	9:51 AM	53	9:51 AM	15	0.88	12:09 PM	53	12:13 PM	19	0.70

Pace Speed - MPH

Classes Excluded From Pace: None

Speed	Number	Percent
24 - 33	463	92.04771%

Percentile Speeds

Percentile	5th	10th	15th	20th	25th	30th	35th	40th	45th	50th	55th	60th	65th	70th	75th	80th	85th	90th	95th	100th
Speed - MPH	23	24.6	25.4	26.1	26.6	26.9	27.3	27.7	28	28.3	28.7	29	29.4	29.7	30.1	30.6	31.2	31.7	32.6	38.8

Vehicles Traveling Greater Than 35.0 MPH

Total Volume	503
Total Greater Than 35.0	3
Percent Greater Than 35.0	0.6%

Mean, Median, and Mode Averages

Mean:	28.3
Median (50th %):	28.3
Mode:	26.9

Classification Statistics

Unclassified	Motorcycles	Cars & Trailers	2 Axle Long Buses	2 Axle 6 Tire	3 Axle Single	4 Axle Single	<5 Axl Double	5 Axle Double	>6 Axl Double	<6 Axl Multi	6 Axle Multi	>6 Axl Multi
0	8	489	6	0	0	0	0	0	0	0	0	0
0.0%	1.6%	97.2%	1.2%	0.0%	0.0%	0.0%	0.0%	0.0%	0.0%	0.0%	0.0%	0.0%

Site Code: G4
Station ID:
Location 1:
Location 2:
Location 3:
Location 4:

Comment 1:
Comment 2:
Comment 3:
Comment 4:
Latitude: 43.404443
Longitude: -71.304774

Speed in (MPH) by Volume

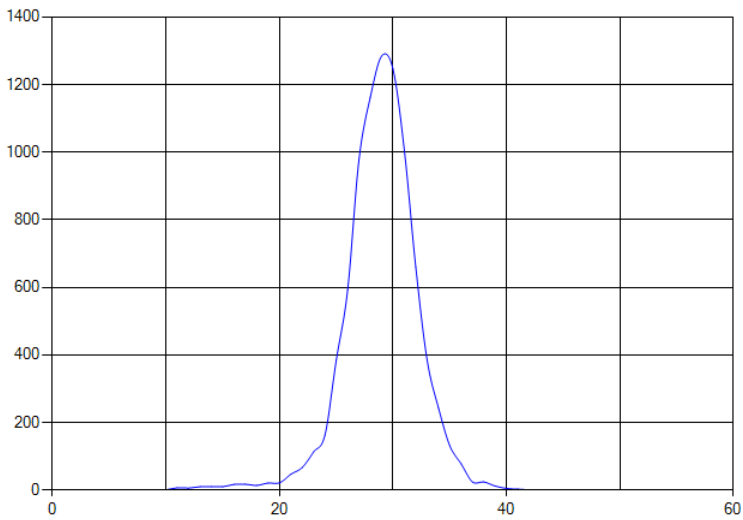

— Volume

Class by Volume

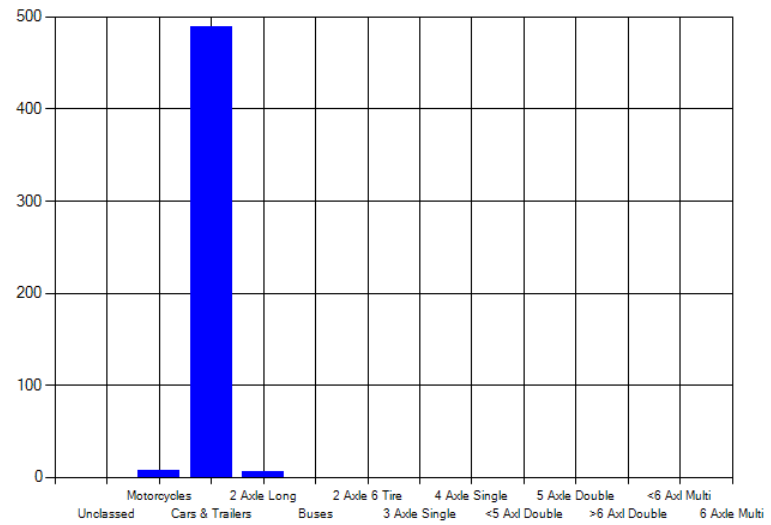

■ Class

Site Code: G4
 Station ID:
 Location 1:
 Location 2:
 Location 3:
 Location 4:

Comment 1:
 Comment 2:
 Comment 3:
 Comment 4:
 Latitude: 43.404443
 Longitude: -71.304774

Combined Lanes 7/3/2023

Peak Analysis

Classes Excluded From Peaks: None

Date	AM Peak	Hour Volume	Highest Interval Time	Highest Interval Volume	Peak Hour Factor	Pm Peak	Hour Volume	Highest Interval Time	Highest Interval Volume	Peak Hour Factor
7/3/2023	10:54 AM	109	10:54 AM	38	0.72	3:19 PM	124	3:43 PM	38	0.82

Pace Speed - MPH

Classes Excluded From Pace: None

Speed	Number	Percent
24 - 34	599	46.90681%

Percentile Speeds

Percentile	5th	10th	15th	20th	25th	30th	35th	40th	45th	50th	55th	60th	65th	70th	75th	80th	85th	90th	95th	100th
Speed - MPH	24.7	26	26.9	27.5	28.1	28.9	29.5	30.2	31.6	33.5	36.9	39.4	41.3	43.2	45.4	47.2	49.1	51.9	55.8	75.6

Vehicles Traveling Greater Than 35.0 MPH

Total Volume	1,277
Total Greater Than 35.0	612
Percent Greater Than 35.0	47.9%

Mean, Median, and Mode Averages

Mean:	37.1
Median (50th %):	33.5
Mode:	28.0

Classification Statistics

Unclassified	Motorcycles	Cars & Trailers	2 Axle Long Buses	2 Axle 6 Tire	3 Axle Single	4 Axle Single	<5 Axl Double	5 Axle Double	>6 Axl Double	<6 Axl Multi	6 Axle Multi	>6 Axl Multi
1	35	584	431	6	202	3	2	8	5	0	0	0
0.1%	2.7%	45.7%	33.8%	0.5%	15.8%	0.2%	0.2%	0.6%	0.4%	0.0%	0.0%	0.0%

Site Code: G4
Station ID:
Location 1:
Location 2:
Location 3:
Location 4:

Comment 1:
Comment 2:
Comment 3:
Comment 4:
Latitude: 43.404443
Longitude: -71.304774

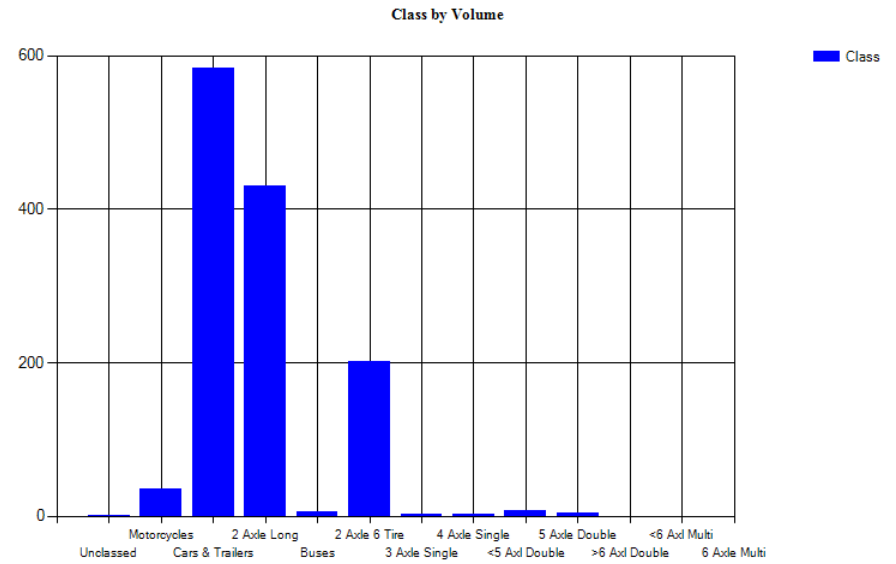
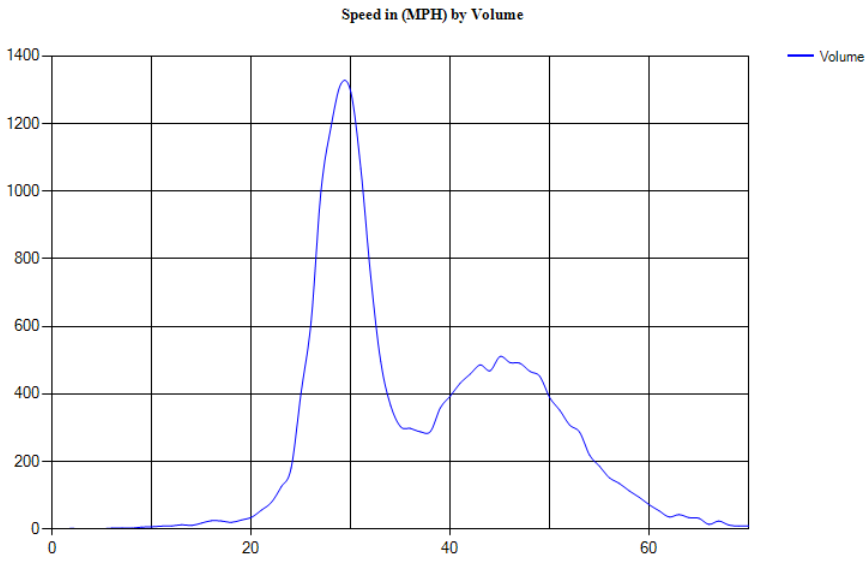

Site Code: G4
 Station ID:
 Location 1:
 Location 2:
 Location 3:
 Location 4:

Comment 1:
 Comment 2:
 Comment 3:
 Comment 4:
 Latitude: 43.404443
 Longitude: -71.304774

North, Lane 1 7/3/2023

Peak Analysis

Classes Excluded From Peaks: None

Date	AM Peak	Hour Volume	Highest Interval Time	Highest Interval Volume	Peak Hour Factor	Pm Peak	Hour Volume	Highest Interval Time	Highest Interval Volume	Peak Hour Factor
7/3/2023	10:54 AM	71	10:54 AM	25	0.71	2:08 PM	69	2:48 PM	24	0.72

Pace Speed - MPH

Classes Excluded From Pace: None

Speed	Number	Percent
39 - 49	327	49.17293%

Percentile Speeds

Percentile	5th	10th	15th	20th	25th	30th	35th	40th	45th	50th	55th	60th	65th	70th	75th	80th	85th	90th	95th	100th
Speed - MPH	32.5	35.3	37	38.5	39.7	41	41.9	42.7	43.7	44.9	46.1	46.8	47.8	48.8	50.1	51.5	52.9	55.7	58.3	75.6

Vehicles Traveling Greater Than 35.0 MPH

Total Volume	665
Total Greater Than 35.0	603
Percent Greater Than 35.0	90.7%

Mean, Median, and Mode Averages

Mean:	45.1
Median (50th %):	44.9
Mode:	43.8

Classification Statistics

Unclassed	Motorcycles	Cars & Trailers	2 Axle Long Buses	2 Axle 6 Tire	3 Axle Single	4 Axle Single	<5 Axl Double	5 Axle Double	>6 Axl Double	<6 Axl Multi	6 Axle Multi	>6 Axl Multi
1	6	40	407	6	197	1	0	5	2	0	0	0
0.2%	0.9%	6.0%	61.2%	0.9%	29.6%	0.2%	0.0%	0.8%	0.3%	0.0%	0.0%	0.0%

Site Code: G4
Station ID:
Location 1:
Location 2:
Location 3:
Location 4:

Comment 1:
Comment 2:
Comment 3:
Comment 4:
Latitude: 43.404443
Longitude: -71.304774

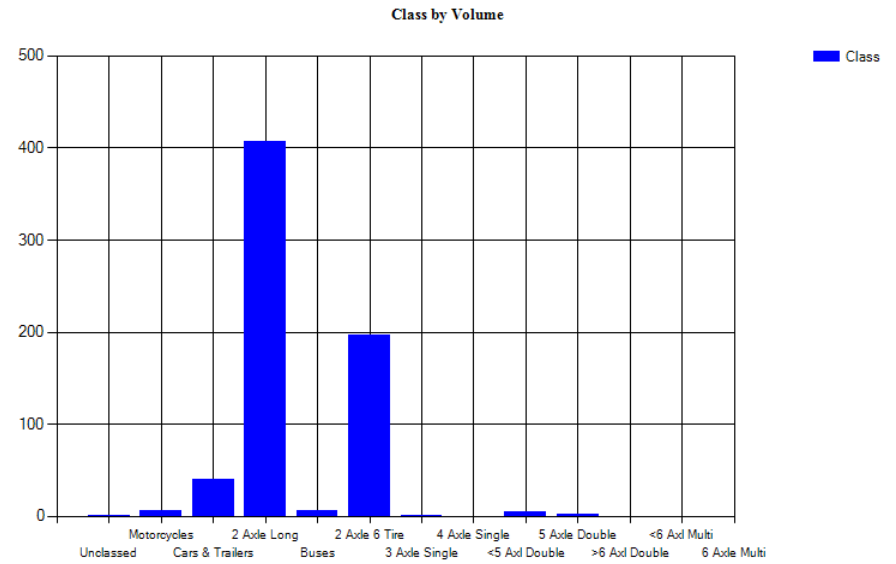
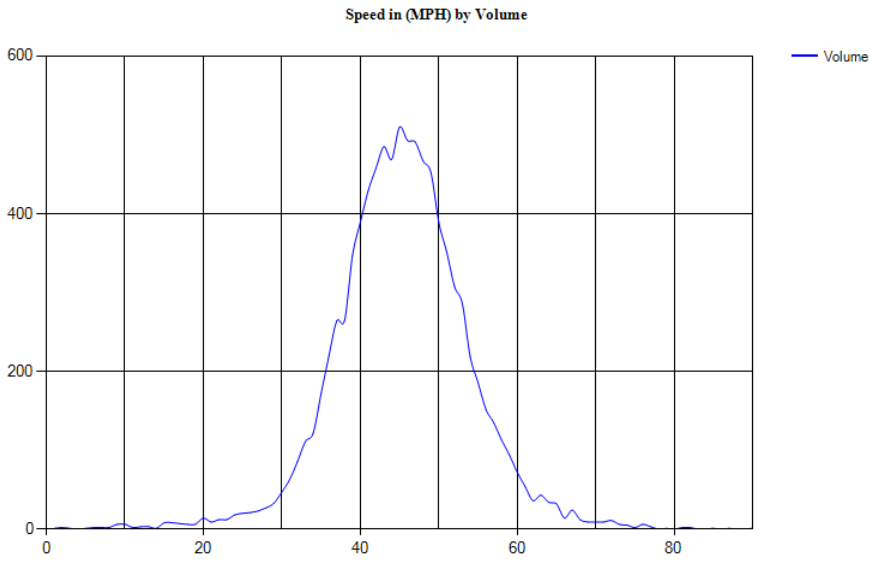

Site Code: G4
 Station ID:
 Location 1:
 Location 2:
 Location 3:
 Location 4:

Comment 1:
 Comment 2:
 Comment 3:
 Comment 4:
 Latitude: 43.404443
 Longitude: -71.304774

South, Lane 2 7/3/2023

Peak Analysis

Classes Excluded From Peaks: None

Date	AM Peak	Hour Volume	Highest Interval Time	Highest Interval Volume	Peak Hour Factor	Pm Peak	Hour Volume	Highest Interval Time	Highest Interval Volume	Peak Hour Factor
7/3/2023	8:55 AM	52	9:16 AM	17	0.76	3:18 PM	67	3:18 PM	23	0.73

Pace Speed - MPH

Classes Excluded From Pace: None

Speed	Number	Percent
24 - 33	562	91.83006%

Percentile Speeds

Percentile	5th	10th	15th	20th	25th	30th	35th	40th	45th	50th	55th	60th	65th	70th	75th	80th	85th	90th	95th	100th
Speed - MPH	23.6	25	25.7	26.1	26.6	27	27.3	27.5	27.9	28.2	28.6	28.9	29.2	29.6	29.9	30.3	31	31.7	33.1	39.4

Vehicles Traveling Greater Than 35.0 MPH

Total Volume	612
Total Greater Than 35.0	9
Percent Greater Than 35.0	1.5%

Mean, Median, and Mode Averages

Mean:	28.3
Median (50th %):	28.2
Mode:	28.0

Classification Statistics

Unclassified	Motorcycles	Cars & Trailers	2 Axle Long Buses	2 Axle 6 Tire	3 Axle Single	4 Axle Single	<5 Axl Double	5 Axle Double	>6 Axl Double	<6 Axl Multi	6 Axle Multi	>6 Axl Multi
0	29	544	24	0	5	2	2	3	3	0	0	0
0.0%	4.7%	88.9%	3.9%	0.0%	0.8%	0.3%	0.3%	0.5%	0.5%	0.0%	0.0%	0.0%

Site Code: G4
Station ID:
Location 1:
Location 2:
Location 3:
Location 4:

Comment 1:
Comment 2:
Comment 3:
Comment 4:
Latitude: 43.404443
Longitude: -71.304774

Speed in (MPH) by Volume

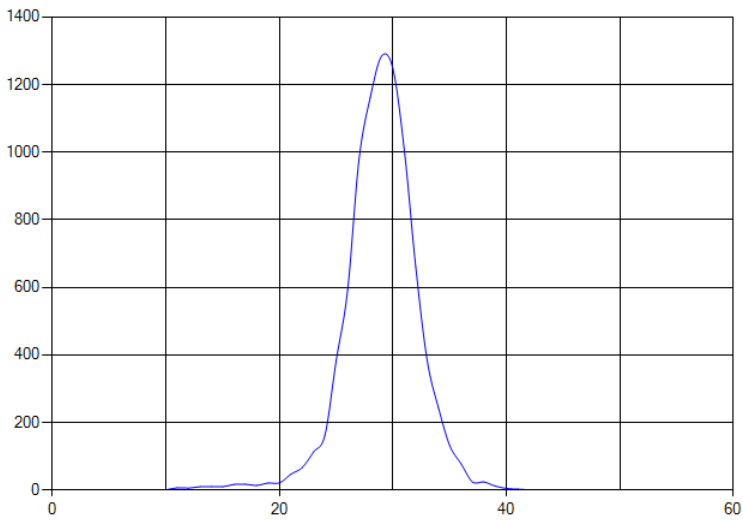

Class by Volume

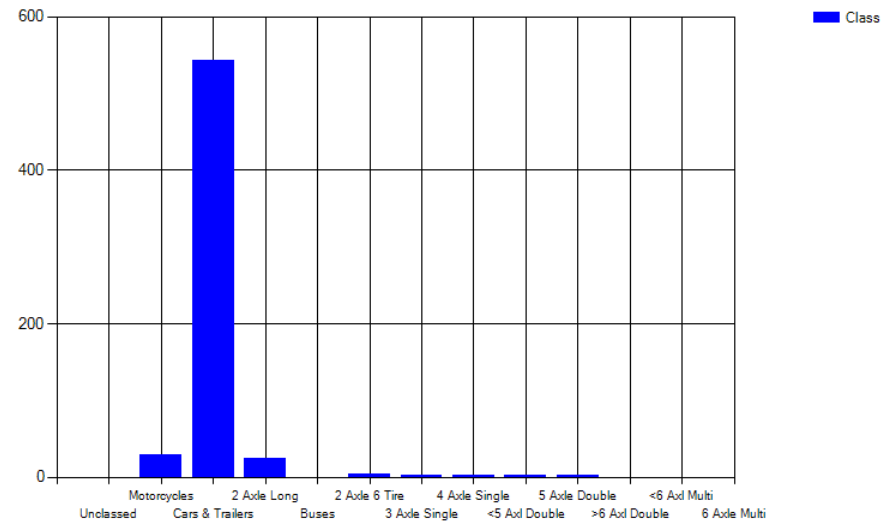

Site Code: G4
 Station ID:
 Location 1:
 Location 2:
 Location 3:
 Location 4:

Comment 1:
 Comment 2:
 Comment 3:
 Comment 4:
 Latitude: 43.404443
 Longitude: -71.304774

Combined Lanes 7/4/2023

Peak Analysis

Classes Excluded From Peaks: None

Date	AM Peak	Hour Volume	Highest Interval Time	Highest Interval Volume	Peak Hour Factor	Pm Peak	Hour Volume	Highest Interval Time	Highest Interval Volume	Peak Hour Factor
7/4/2023	10:28 AM	97	10:28 AM	28	0.87	3:52 PM	88	3:52 PM	28	0.79

Pace Speed - MPH

Classes Excluded From Pace: None

Speed	Number	Percent
25 - 34	500	52.35602%

Percentile Speeds

Percentile	5th	10th	15th	20th	25th	30th	35th	40th	45th	50th	55th	60th	65th	70th	75th	80th	85th	90th	95th	100th
Speed - MPH	25	26	26.8	27.4	28.1	28.6	29.1	29.9	30.6	31.6	33.9	36.5	39.2	41.2	43.3	45.5	47.7	50.3	54.8	95.2

Vehicles Traveling Greater Than 35.0 MPH

Total Volume	955
Total Greater Than 35.0	408
Percent Greater Than 35.0	42.7%

Mean, Median, and Mode Averages

Mean:	36.0
Median (50th %):	31.6
Mode:	28.3

Classification Statistics

Unclassified	Motorcycles	Cars & Trailers	2 Axle Long Buses	2 Axle 6 Tire	3 Axle Single	4 Axle Single	<5 Axl Double	5 Axle Double	>6 Axl Double	<6 Axl Multi	6 Axle Multi	>6 Axl Multi
1	18	513	277	0	140	1	0	5	0	0	0	0
0.1%	1.9%	53.7%	29.0%	0.0%	14.7%	0.1%	0.0%	0.5%	0.0%	0.0%	0.0%	0.0%

Site Code: G4
Station ID:
Location 1:
Location 2:
Location 3:
Location 4:

Comment 1:
Comment 2:
Comment 3:
Comment 4:
Latitude: 43.404443
Longitude: -71.304774

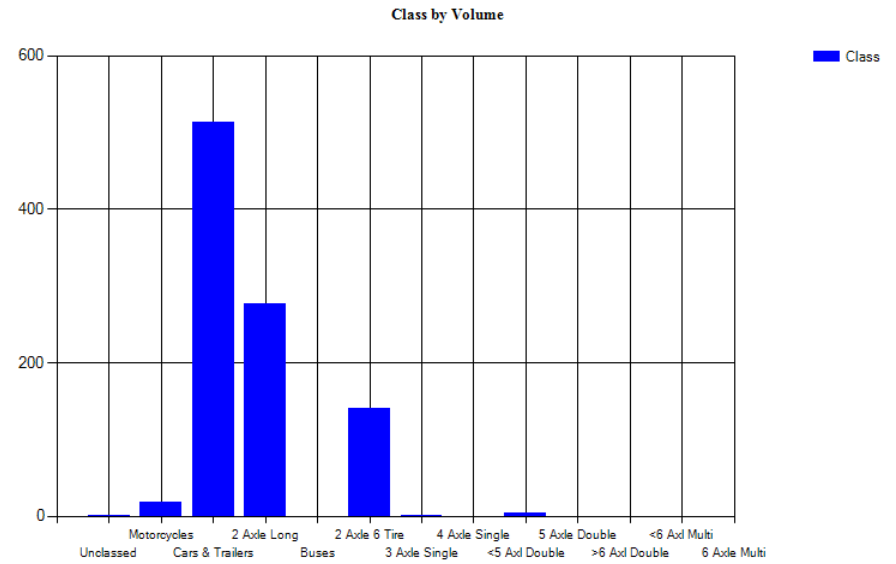
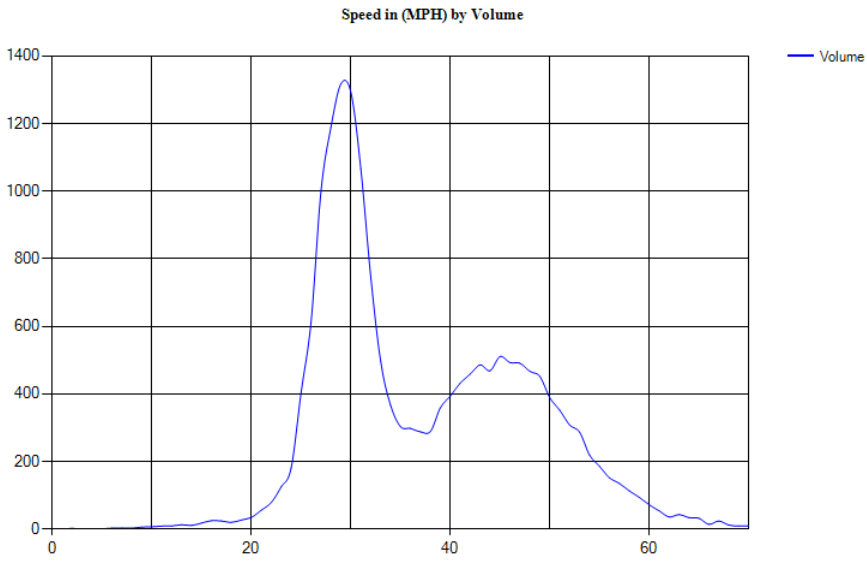

Site Code: G4
 Station ID:
 Location 1:
 Location 2:
 Location 3:
 Location 4:

Comment 1:
 Comment 2:
 Comment 3:
 Comment 4:
 Latitude: 43.404443
 Longitude: -71.304774

North, Lane 1 7/4/2023

Peak Analysis

Classes Excluded From Peaks: None

Date	AM Peak	Hour Volume	Highest Interval Time	Highest Interval Volume	Peak Hour Factor	Pm Peak	Hour Volume	Highest Interval Time	Highest Interval Volume	Peak Hour Factor
7/4/2023	10:56 AM	51	11:09 AM	16	0.80	3:26 PM	43	3:40 PM	14	0.77

Pace Speed - MPH

Classes Excluded From Pace: None

Speed	Number	Percent
38 - 49	223	50.3386%

Percentile Speeds

Percentile	5th	10th	15th	20th	25th	30th	35th	40th	45th	50th	55th	60th	65th	70th	75th	80th	85th	90th	95th	100th
Speed - MPH	31.9	35.1	36.6	38.2	39.2	39.9	41.1	42	43.1	44.2	45.1	45.9	47	48.3	49.5	50.9	52.5	55.7	60.1	95.2

Vehicles Traveling Greater Than 35.0 MPH

Total Volume	443
Total Greater Than 35.0	399
Percent Greater Than 35.0	90.1%

Mean, Median, and Mode Averages

Mean:	44.7
Median (50th %):	44.2
Mode:	39.8

Classification Statistics

Unclassed	Motorcycles	Cars & Trailers	2 Axle Long Buses	2 Axle 6 Tire	3 Axle Single	4 Axle Single	<5 Axl Double	5 Axle Double	>6 Axl Double	<6 Axl Multi	6 Axle Multi	>6 Axl Multi
1	2	31	266	0	138	0	5	0	0	0	0	0
0.2%	0.5%	7.0%	60.0%	0.0%	31.2%	0.0%	1.1%	0.0%	0.0%	0.0%	0.0%	0.0%

Site Code: G4
Station ID:
Location 1:
Location 2:
Location 3:
Location 4:

Comment 1:
Comment 2:
Comment 3:
Comment 4:
Latitude: 43.404443
Longitude: -71.304774

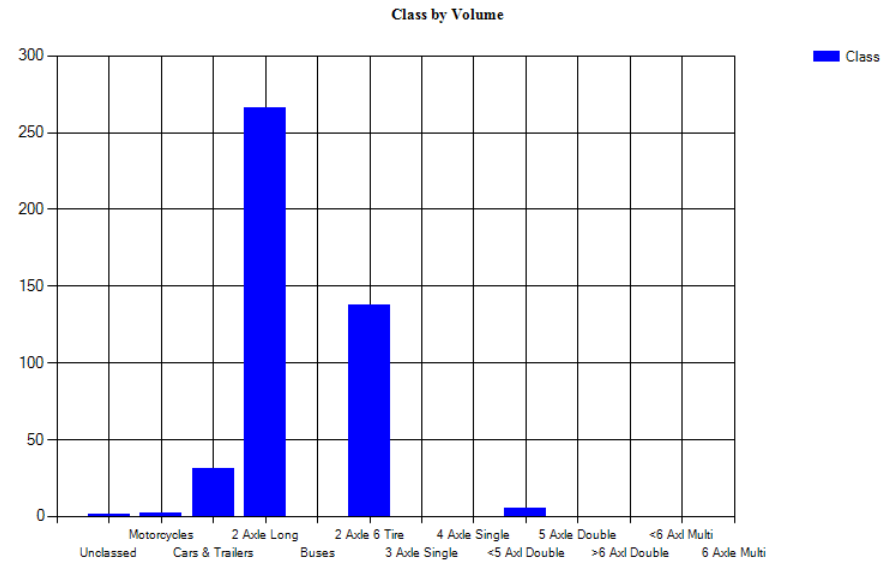
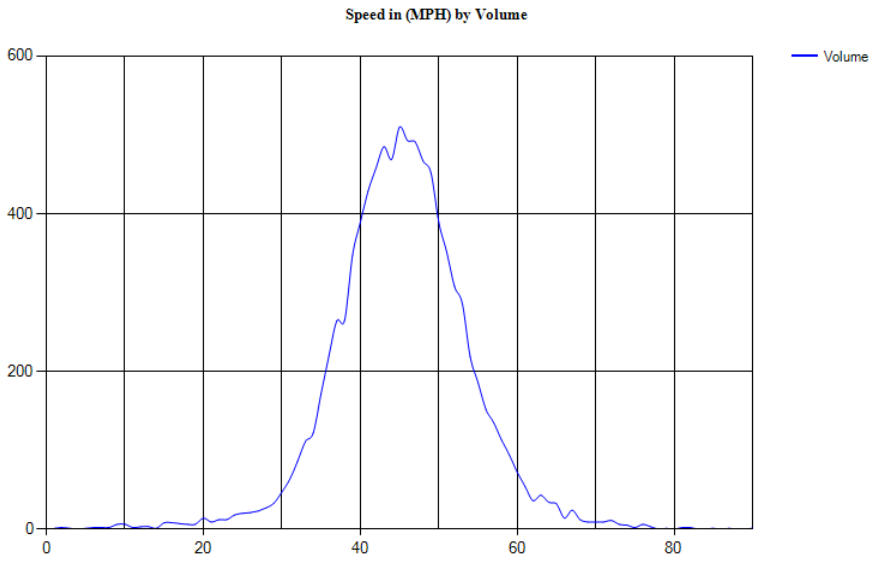

Site Code: G4
 Station ID:
 Location 1:
 Location 2:
 Location 3:
 Location 4:

Comment 1:
 Comment 2:
 Comment 3:
 Comment 4:
 Latitude: 43.404443
 Longitude: -71.304774

South, Lane 2 7/4/2023

Peak Analysis

Classes Excluded From Peaks: None

Date	AM Peak	Hour Volume	Highest Interval Time	Highest Interval Volume	Peak Hour Factor	Pm Peak	Hour Volume	Highest Interval Time	Highest Interval Volume	Peak Hour Factor
7/4/2023	9:51 AM	59	10:17 AM	17	0.87	3:53 PM	51	4:37 PM	15	0.85

Pace Speed - MPH

Classes Excluded From Pace: None

Speed	Number	Percent
24 - 33	474	92.57813%

Percentile Speeds

Percentile	5th	10th	15th	20th	25th	30th	35th	40th	45th	50th	55th	60th	65th	70th	75th	80th	85th	90th	95th	100th
Speed - MPH	24.3	25.2	25.6	26.1	26.7	27	27.4	27.7	28.1	28.3	28.7	29	29.3	29.7	30	30.5	31	31.8	33.1	41.2

Vehicles Traveling Greater Than 35.0 MPH

Total Volume	512
Total Greater Than 35.0	9
Percent Greater Than 35.0	1.8%

Mean, Median, and Mode Averages

Mean:	28.5
Median (50th %):	28.3
Mode:	29.2

Classification Statistics

Unclassified	Motorcycles	Cars & Trailers	2 Axle Long Buses	2 Axle 6 Tire	3 Axle Single	4 Axle Single	<5 Axl Double	5 Axle Double	>6 Axl Double	<6 Axl Multi	6 Axle Multi	>6 Axl Multi
0	16	482	11	0	2	1	0	0	0	0	0	0
0.0%	3.1%	94.1%	2.1%	0.0%	0.4%	0.2%	0.0%	0.0%	0.0%	0.0%	0.0%	0.0%

Site Code: G4
Station ID:
Location 1:
Location 2:
Location 3:
Location 4:

Comment 1:
Comment 2:
Comment 3:
Comment 4:
Latitude: 43.404443
Longitude: -71.304774

Speed in (MPH) by Volume

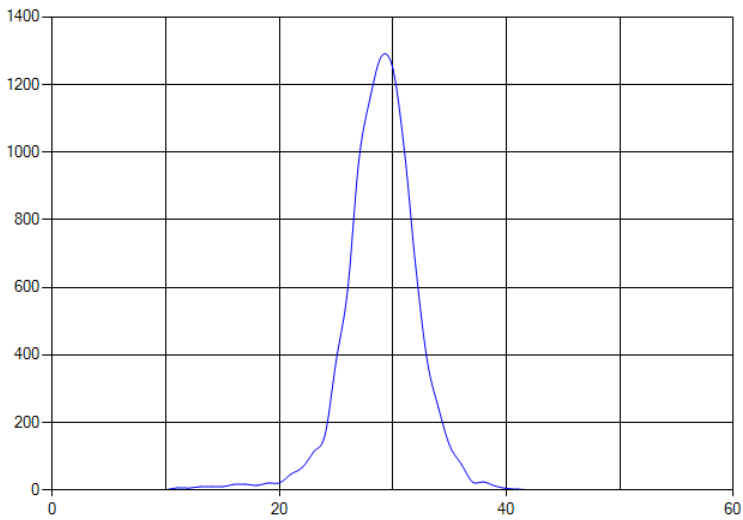

Class by Volume

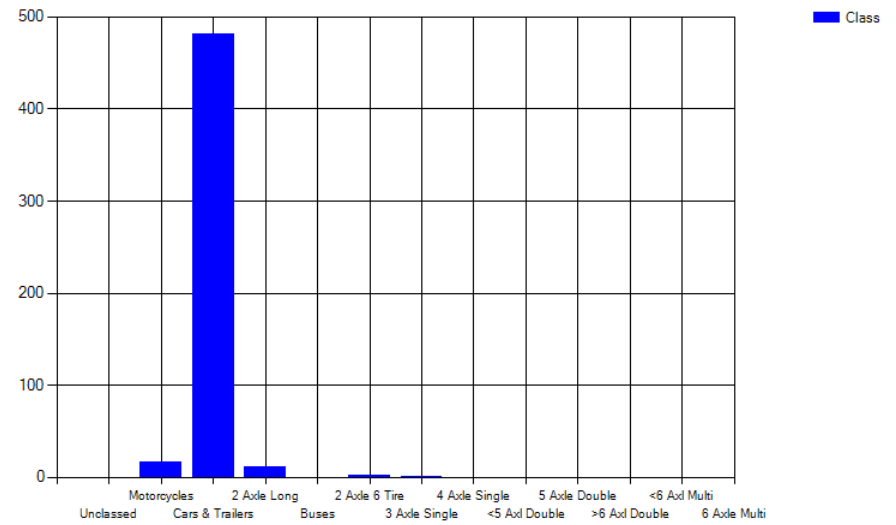

Site Code: G4
 Station ID:
 Location 1:
 Location 2:
 Location 3:
 Location 4:

Comment 1:
 Comment 2:
 Comment 3:
 Comment 4:
 Latitude: 43.404443
 Longitude: -71.304774

Combined Lanes 7/5/2023

Peak Analysis

Classes Excluded From Peaks: None

Date	AM Peak	Hour Volume	Highest Interval Time	Highest Interval Volume	Peak Hour Factor	Pm Peak	Hour Volume	Highest Interval Time	Highest Interval Volume	Peak Hour Factor
7/5/2023	10:54 AM	91	11:34 AM	31	0.73	3:54 PM	138	4:18 PM	39	0.88

Pace Speed - MPH

Classes Excluded From Pace: None

Speed	Number	Percent
25 - 34	663	47.12153%

Percentile Speeds

Percentile	5th	10th	15th	20th	25th	30th	35th	40th	45th	50th	55th	60th	65th	70th	75th	80th	85th	90th	95th	100th
Speed - MPH	24.1	25.8	26.7	27.5	28.3	29	29.7	30.3	31.3	33	35.3	38.5	40.5	42	44.3	46	47.9	50.5	54.4	86.4

Vehicles Traveling Greater Than 35.0 MPH

Total Volume	1,407
Total Greater Than 35.0	645
Percent Greater Than 35.0	45.8%

Mean, Median, and Mode Averages

Mean:	36.3
Median (50th %):	33.0
Mode:	28.3

Classification Statistics

Unclassed	Motorcycles	Cars & Trailers	2 Axle Long Buses	2 Axle 6 Tire	3 Axle Single	4 Axle Single	<5 Axl Double	5 Axle Double	>6 Axl Double	<6 Axl Multi	6 Axle Multi	>6 Axl Multi
2	41	681	408	16	240	2	0	14	3	0	0	0
0.1%	2.9%	48.4%	29.0%	1.1%	17.1%	0.1%	0.0%	1.0%	0.2%	0.0%	0.0%	0.0%

Site Code: G4
Station ID:
Location 1:
Location 2:
Location 3:
Location 4:

Comment 1:
Comment 2:
Comment 3:
Comment 4:
Latitude: 43.404443
Longitude: -71.304774

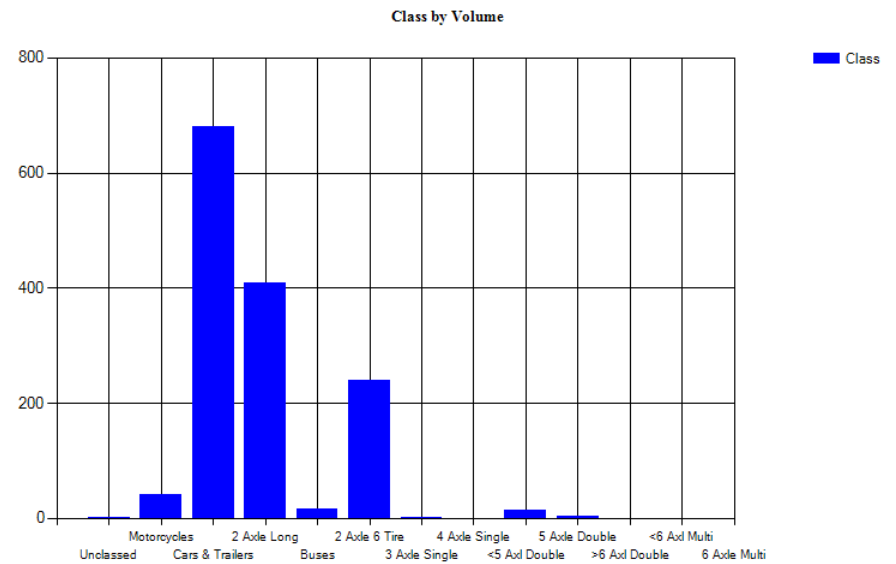
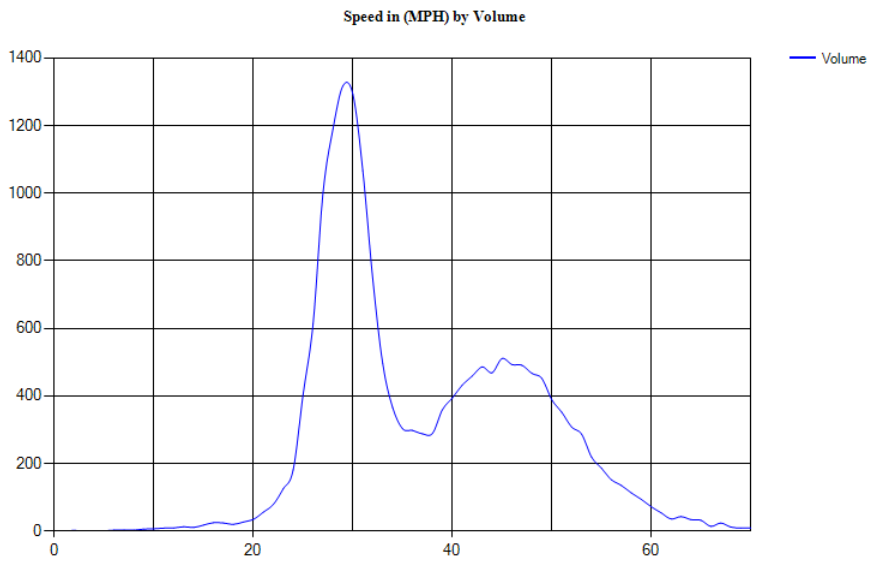

Site Code: G4
 Station ID:
 Location 1:
 Location 2:
 Location 3:
 Location 4:

Comment 1:
 Comment 2:
 Comment 3:
 Comment 4:
 Latitude: 43.404443
 Longitude: -71.304774

North, Lane 1 7/5/2023

Peak Analysis

Classes Excluded From Peaks: None

Date	AM Peak	Hour Volume	Highest Interval Time	Highest Interval Volume	Peak Hour Factor	Pm Peak	Hour Volume	Highest Interval Time	Highest Interval Volume	Peak Hour Factor
7/5/2023	10:54 AM	57	11:36 AM	21	0.68	4:00 PM	82	4:00 PM	24	0.85

Pace Speed - MPH

Classes Excluded From Pace: None

Speed	Number	Percent
40 - 49	367	52.5788%

Percentile Speeds

Percentile	5th	10th	15th	20th	25th	30th	35th	40th	45th	50th	55th	60th	65th	70th	75th	80th	85th	90th	95th	100th
Speed - MPH	32.1	35.2	37	38.7	39.7	40.6	41.4	42.1	43.1	44.3	45	46	46.9	48	49.2	50.5	52.1	54.4	57.6	86.4

Vehicles Traveling Greater Than 35.0 MPH

Total Volume	698
Total Greater Than 35.0	630
Percent Greater Than 35.0	90.3%

Mean, Median, and Mode Averages

Mean:	44.3
Median (50th %):	44.3
Mode:	41.5

Classification Statistics

Unclassified	Motorcycles	Cars & Trailers	2 Axle Long Buses	2 Axle 6 Tire	3 Axle Single	4 Axle Single	<5 Axl Double	5 Axle Double	>6 Axl Double	<6 Axl Multi	6 Axle Multi	>6 Axl Multi
1	11	48	382	15	227	0	13	1	0	0	0	0
0.1%	1.6%	6.9%	54.7%	2.1%	32.5%	0.0%	1.9%	0.1%	0.0%	0.0%	0.0%	0.0%

Site Code: G4
Station ID:
Location 1:
Location 2:
Location 3:
Location 4:

Comment 1:
Comment 2:
Comment 3:
Comment 4:
Latitude: 43.404443
Longitude: -71.304774

Speed in (MPH) by Volume

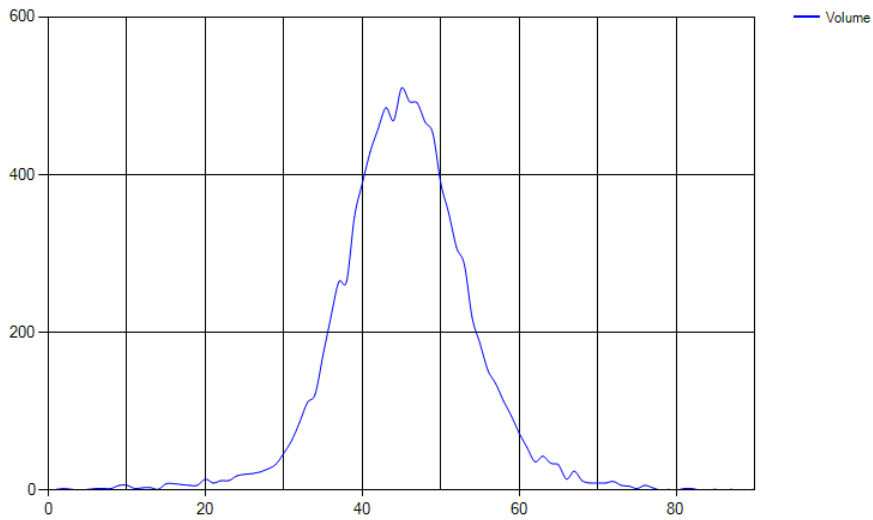

Class by Volume

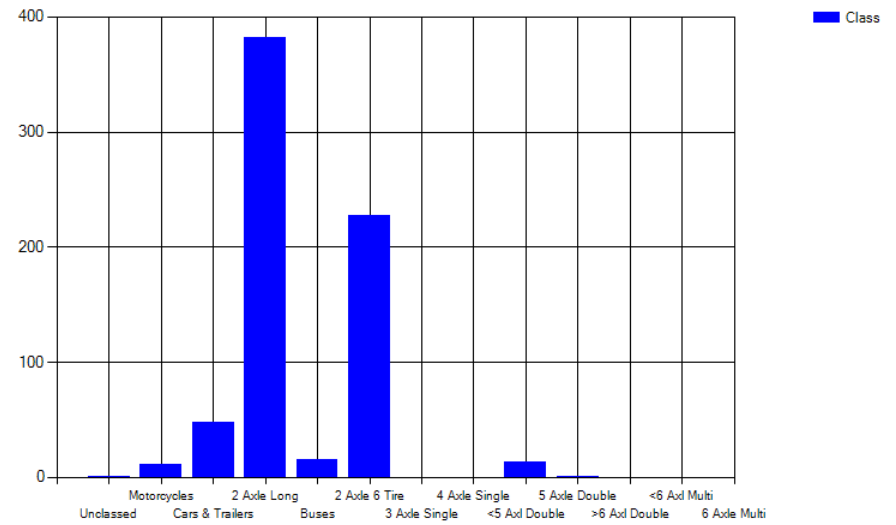

Site Code: G4
Station ID:
Location 1:
Location 2:
Location 3:
Location 4:

Comment 1:
Comment 2:
Comment 3:
Comment 4:
Latitude: 43.404443
Longitude: -71.304774

South, Lane 2 7/5/2023

Peak Analysis

Classes Excluded From Peaks: None

Date	AM Peak	Hour Volume	Highest Interval Time	Highest Interval Volume	Peak Hour Factor	Pm Peak	Hour Volume	Highest Interval Time	Highest Interval Volume	Peak Hour Factor
7/5/2023	7:11 AM	47	7:47 AM	18	0.65	1:59 PM	68	1:59 PM	23	0.74

Pace Speed - MPH

Classes Excluded From Pace: None

Speed	Number	Percent
24 - 33	620	87.44711%

Percentile Speeds

Percentile	5th	10th	15th	20th	25th	30th	35th	40th	45th	50th	55th	60th	65th	70th	75th	80th	85th	90th	95th	100th
Speed - MPH	22.5	24.4	25.5	26.2	26.6	26.9	27.3	27.8	28.2	28.5	28.9	29.3	29.6	30	30.3	30.7	31.2	32	33.5	51.9

Vehicles Traveling Greater Than 35.0 MPH

Total Volume	709
Total Greater Than 35.0	15
Percent Greater Than 35.0	2.1%

Mean, Median, and Mode Averages

Mean:	28.4
Median (50th %):	28.5
Mode:	28.3

Classification Statistics

Unclassed	Motorcycles	Cars & Trailers	2 Axle Long Buses	2 Axle 6 Tire	3 Axle Single	4 Axle Single	<5 Axl Double	5 Axle Double	>6 Axl Double	<6 Axl Multi	6 Axle Multi	>6 Axl Multi
1	30	633	26	1	13	2	0	2	0	0	0	0
0.1%	4.2%	89.3%	3.7%	0.1%	1.8%	0.3%	0.0%	0.3%	0.0%	0.0%	0.0%	0.0%

Site Code: G4
Station ID:
Location 1:
Location 2:
Location 3:
Location 4:

Comment 1:
Comment 2:
Comment 3:
Comment 4:
Latitude: 43.404443
Longitude: -71.304774

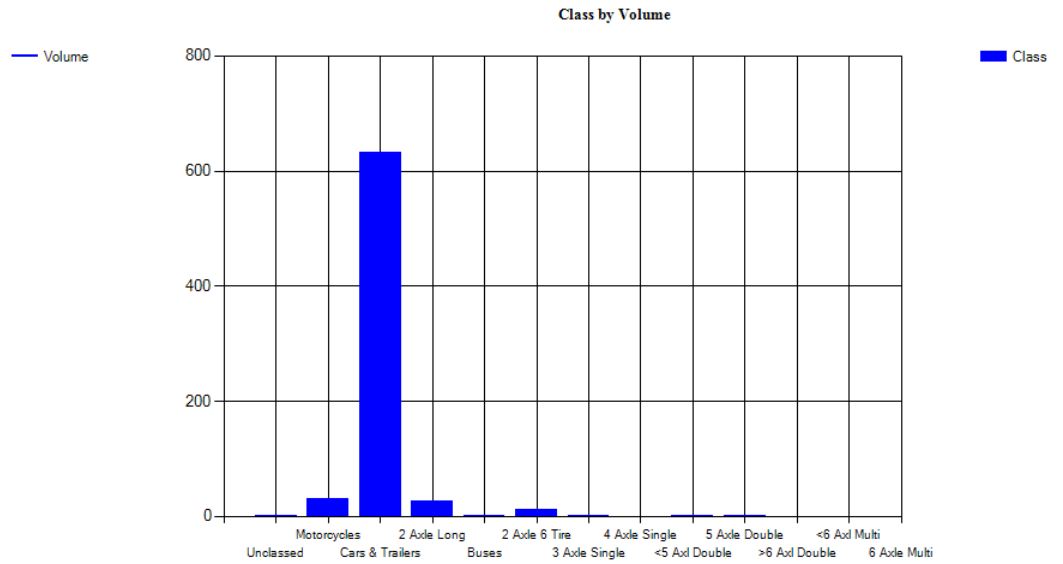
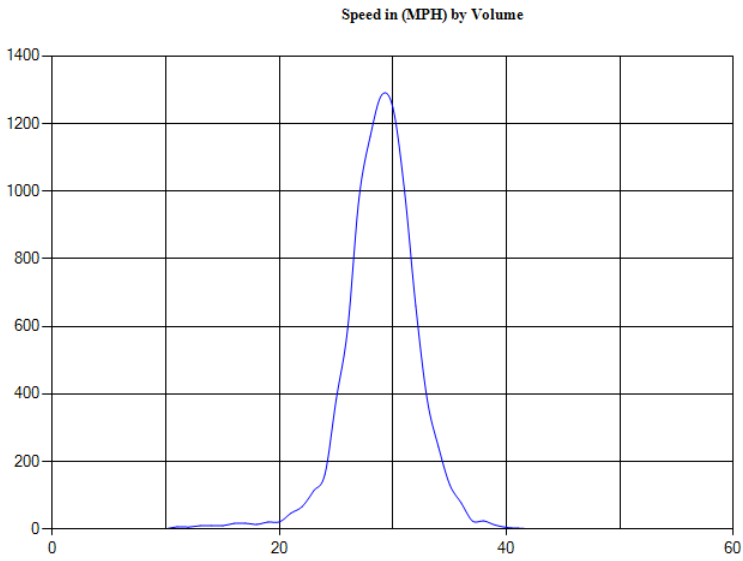

Site Code: G4
 Station ID:
 Location 1:
 Location 2:
 Location 3:
 Location 4:

Comment 1:
 Comment 2:
 Comment 3:
 Comment 4:
 Latitude: 43.404443
 Longitude: -71.304774

Combined Lanes 7/6/2023

Peak Analysis

Classes Excluded From Peaks: None

Date	AM Peak	Hour Volume	Highest Interval Time	Highest Interval Volume	Peak Hour Factor	Pm Peak	Hour Volume	Highest Interval Time	Highest Interval Volume	Peak Hour Factor
7/6/2023	7:17 AM	82	7:42 AM	27	0.76	3:40 PM	157	4:03 PM	52	0.75

Pace Speed - MPH

Classes Excluded From Pace: None

Speed	Number	Percent
25 - 34	621	47.15262%

Percentile Speeds

Percentile	5th	10th	15th	20th	25th	30th	35th	40th	45th	50th	55th	60th	65th	70th	75th	80th	85th	90th	95th	100th
Speed - MPH	24.8	26.2	27.2	28	28.8	29.3	29.9	30.7	31.8	33.5	36.6	39.5	41.6	43.7	45.3	46.9	48.8	51.3	54.5	76.1

Vehicles Traveling Greater Than 35.0 MPH

Total Volume	1,317
Total Greater Than 35.0	625
Percent Greater Than 35.0	47.5%

Mean, Median, and Mode Averages

Mean:	37.1
Median (50th %):	33.5
Mode:	29.8

Classification Statistics

Unclassed	Motorcycles	Cars & Trailers	2 Axle Long Buses	2 Axle 6 Tire	3 Axle Single	4 Axle Single	<5 Axl Double	5 Axle Double	>6 Axl Double	<6 Axl Multi	6 Axle Multi	>6 Axl Multi
1	40	639	421	2	195	3	0	0	0	0	0	0
0.1%	3.0%	48.5%	32.0%	0.2%	14.8%	0.2%	0.0%	1.2%	0.0%	0.0%	0.0%	0.0%

Site Code: G4
Station ID:
Location 1:
Location 2:
Location 3:
Location 4:

Comment 1:
Comment 2:
Comment 3:
Comment 4:
Latitude: 43.404443
Longitude: -71.304774

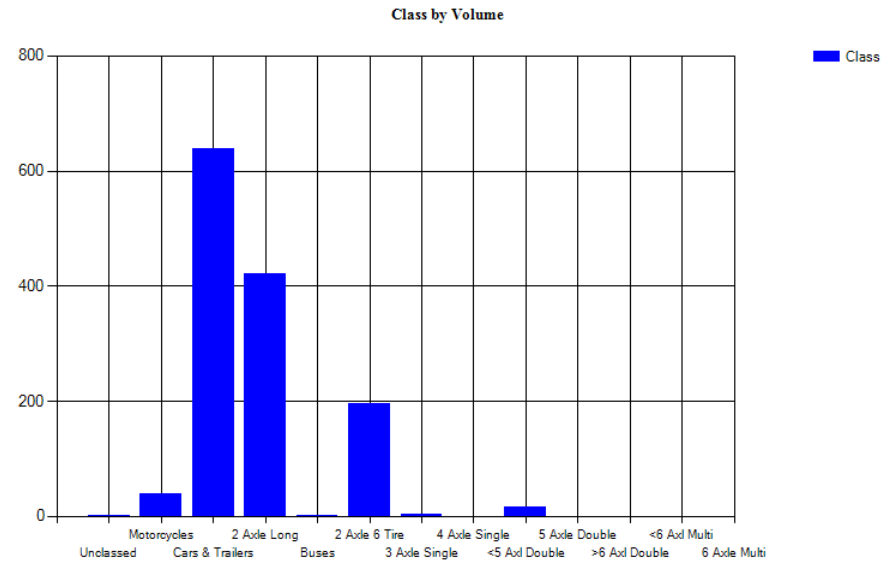
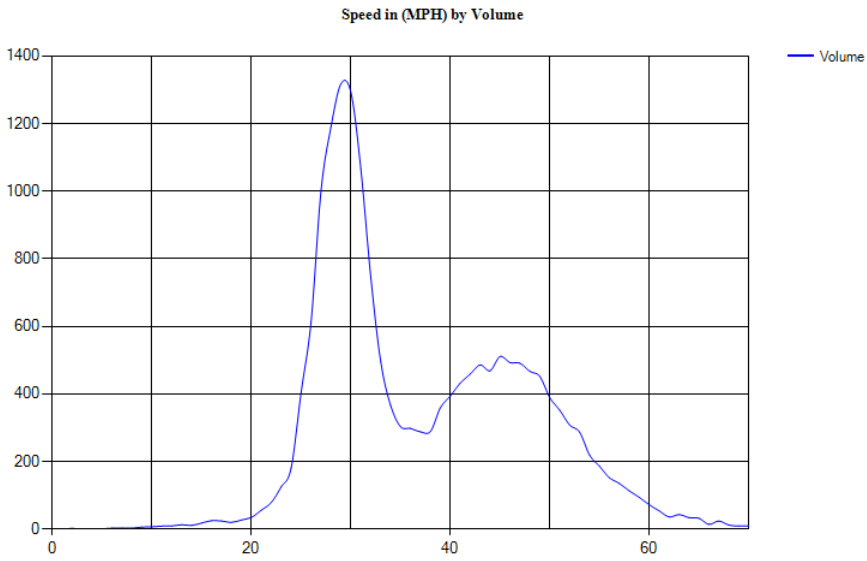

Site Code: G4
 Station ID:
 Location 1:
 Location 2:
 Location 3:
 Location 4:

Comment 1:
 Comment 2:
 Comment 3:
 Comment 4:
 Latitude: 43.404443
 Longitude: -71.304774

North, Lane 1 7/6/2023

Peak Analysis

Classes Excluded From Peaks: None

Date	AM Peak	Hour Volume	Highest Interval Time	Highest Interval Volume	Peak Hour Factor	Pm Peak	Hour Volume	Highest Interval Time	Highest Interval Volume	Peak Hour Factor
7/6/2023	9:58 AM	50	10:05 AM	19	0.66	3:40 PM	84	4:02 PM	29	0.72

Pace Speed - MPH

Classes Excluded From Pace: None

Speed	Number	Percent
40 - 49	347	52.25903%

Percentile Speeds

Percentile	5th	10th	15th	20th	25th	30th	35th	40th	45th	50th	55th	60th	65th	70th	75th	80th	85th	90th	95th	100th
Speed - MPH	33	35.9	38	39.3	40.5	41.5	42.6	43.6	44.5	45.3	46.1	46.9	47.7	48.8	49.8	51.2	52.4	54.3	58.7	76.1

Vehicles Traveling Greater Than 35.0 MPH

Total Volume	664
Total Greater Than 35.0	611
Percent Greater Than 35.0	92.0%

Mean, Median, and Mode Averages

Mean:	45.4
Median (50th %):	45.3
Mode:	47.0

Classification Statistics

Unclassified	Motorcycles	Cars & Trailers	2 Axle Long Buses	2 Axle 6 Tire	3 Axle Single	4 Axle Single	<5 Axl Double	5 Axle Double	>6 Axl Double	<6 Axl Multi	6 Axle Multi	>6 Axl Multi
0	6	46	404	2	191	2	0	13	0	0	0	0
0.0%	0.9%	6.9%	60.8%	0.3%	28.8%	0.3%	0.0%	2.0%	0.0%	0.0%	0.0%	0.0%

Site Code: G4
Station ID:
Location 1:
Location 2:
Location 3:
Location 4:

Comment 1:
Comment 2:
Comment 3:
Comment 4:
Latitude: 43.404443
Longitude: -71.304774

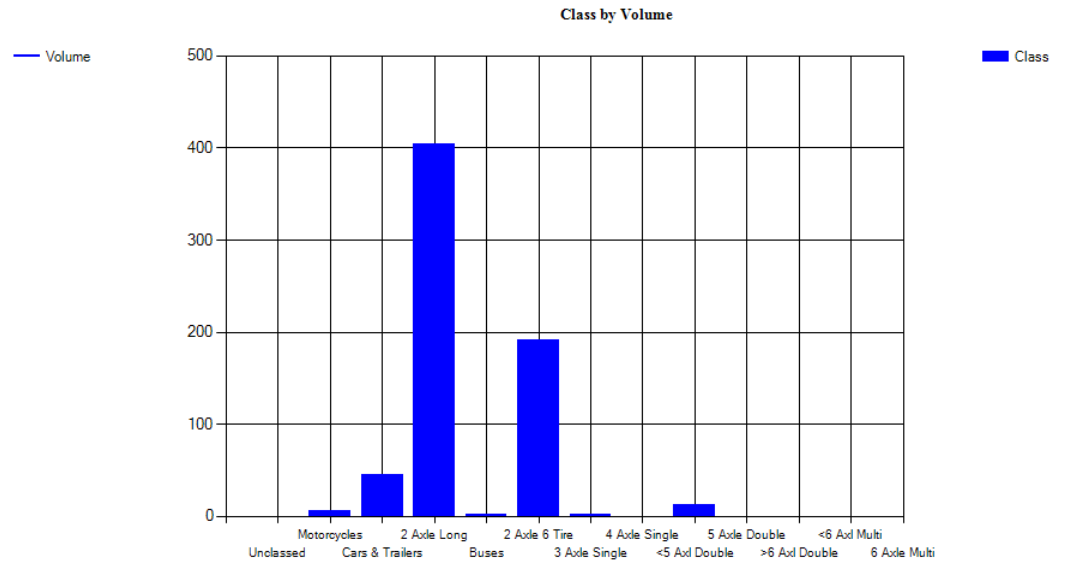
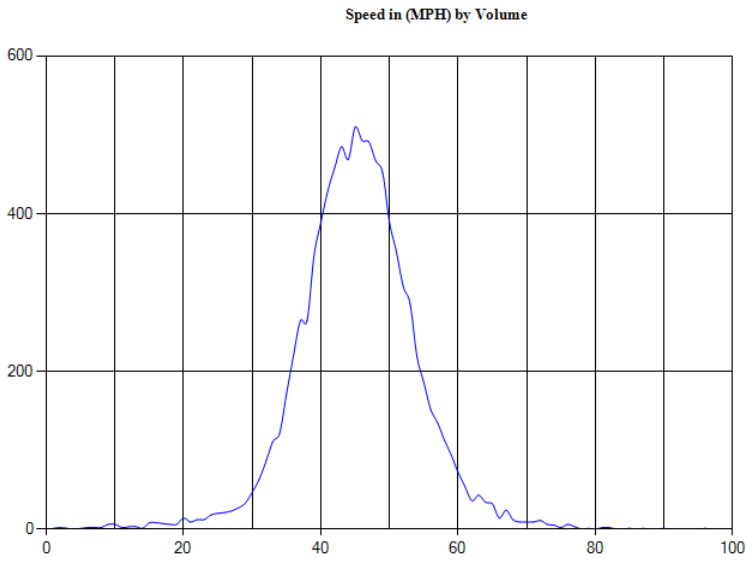

Site Code: G4
 Station ID:
 Location 1:
 Location 2:
 Location 3:
 Location 4:

Comment 1:
 Comment 2:
 Comment 3:
 Comment 4:
 Latitude: 43.404443
 Longitude: -71.304774

South, Lane 2 7/6/2023

Peak Analysis

Classes Excluded From Peaks: None

Date	AM Peak	Hour Volume	Highest Interval Time	Highest Interval Volume	Peak Hour Factor	Pm Peak	Hour Volume	Highest Interval Time	Highest Interval Volume	Peak Hour Factor
7/6/2023	5:24 AM	51	6:07 AM	22	0.58	3:22 PM	74	3:50 PM	24	0.77

Pace Speed - MPH

Classes Excluded From Pace: None

Speed	Number	Percent
25 - 33	585	89.58652%

Percentile Speeds

Percentile	5th	10th	15th	20th	25th	30th	35th	40th	45th	50th	55th	60th	65th	70th	75th	80th	85th	90th	95th	100th
Speed - MPH	23.1	24.9	25.6	26.3	26.8	27.3	27.7	28.1	28.5	28.9	29.1	29.4	29.7	30.1	30.4	30.8	31.4	32.2	33.5	40.7

Vehicles Traveling Greater Than 35.0 MPH

Total Volume	653
Total Greater Than 35.0	14
Percent Greater Than 35.0	2.1%

Mean, Median, and Mode Averages

Mean:	28.7
Median (50th %):	28.9
Mode:	29.8

Classification Statistics

Unclassed	Motorcycles	Cars & Trailers	2 Axle Long Buses	2 Axle 6 Tire	3 Axle Single	4 Axle Single	<5 Axl Double	5 Axle Double	>6 Axl Double	<6 Axl Multi	6 Axle Multi	>6 Axl Multi
1	34	593	17	0	4	1	0	3	0	0	0	0
0.2%	5.2%	90.8%	2.6%	0.0%	0.6%	0.2%	0.0%	0.5%	0.0%	0.0%	0.0%	0.0%

Site Code: G4
Station ID:
Location 1:
Location 2:
Location 3:
Location 4:

Comment 1:
Comment 2:
Comment 3:
Comment 4:
Latitude: 43.404443
Longitude: -71.304774

Speed in (MPH) by Volume

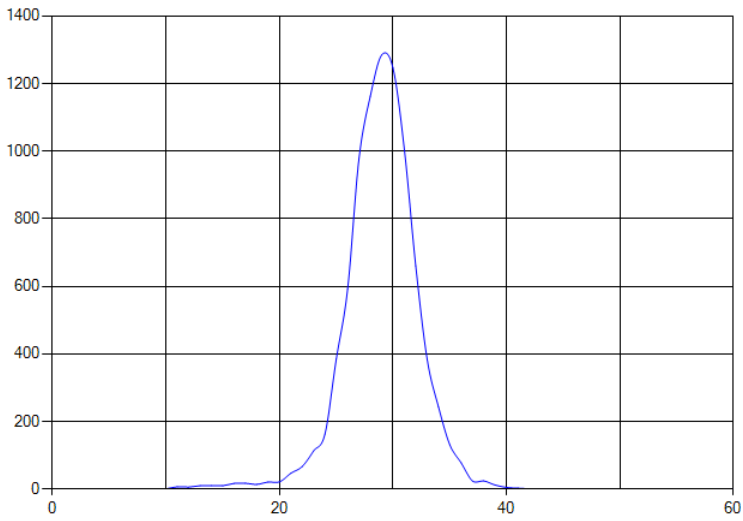

Class by Volume

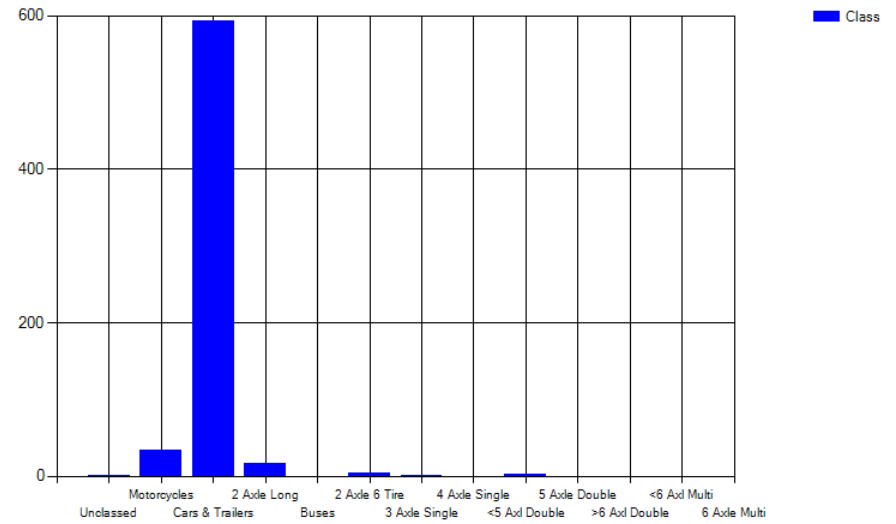

Site Code: G4
 Station ID:
 Location 1:
 Location 2:
 Location 3:
 Location 4:

Comment 1:
 Comment 2:
 Comment 3:
 Comment 4:
 Latitude: 43.404443
 Longitude: -71.304774

Combined Lanes 7/7/2023

Peak Analysis

Classes Excluded From Peaks: None

Date	AM Peak	Hour Volume	Highest Interval Time	Highest Interval Volume	Peak Hour Factor	Pm Peak	Hour Volume	Highest Interval Time	Highest Interval Volume	Peak Hour Factor
7/7/2023	10:49 AM	116	11:31 AM	41	0.71	3:42 PM	137	4:24 PM	44	0.78

Pace Speed - MPH

Classes Excluded From Pace: None

Speed	Number	Percent
25 - 34	630	44.52297%

Percentile Speeds

Percentile	5th	10th	15th	20th	25th	30th	35th	40th	45th	50th	55th	60th	65th	70th	75th	80th	85th	90th	95th	100th
Speed - MPH	25.1	26.6	27.5	28.3	29	29.6	30.4	31.5	32.9	35.4	38.4	40.8	42.8	44.4	46.1	47.6	49.6	52.2	55.5	89.6

Vehicles Traveling Greater Than 35.0 MPH

Total Volume	1,415
Total Greater Than 35.0	718
Percent Greater Than 35.0	50.7%

Mean, Median, and Mode Averages

Mean:	37.9
Median (50th %):	35.4
Mode:	29.6

Classification Statistics

Unclassed	Motorcycles	Cars & Trailers	2 Axle Long Buses	2 Axle 6 Tire	3 Axle Single	4 Axle Single	<5 Axl Double	5 Axle Double	>6 Axl Double	<6 Axl Multi	6 Axle Multi	>6 Axl Multi
0	37	645	466	2	237	3	1	20	4	0	0	0
0.0%	2.6%	45.6%	32.9%	0.1%	16.7%	0.2%	0.1%	1.4%	0.3%	0.0%	0.0%	0.0%

Site Code: G4
Station ID:
Location 1:
Location 2:
Location 3:
Location 4:

Comment 1:
Comment 2:
Comment 3:
Comment 4:
Latitude: 43.404443
Longitude: -71.304774

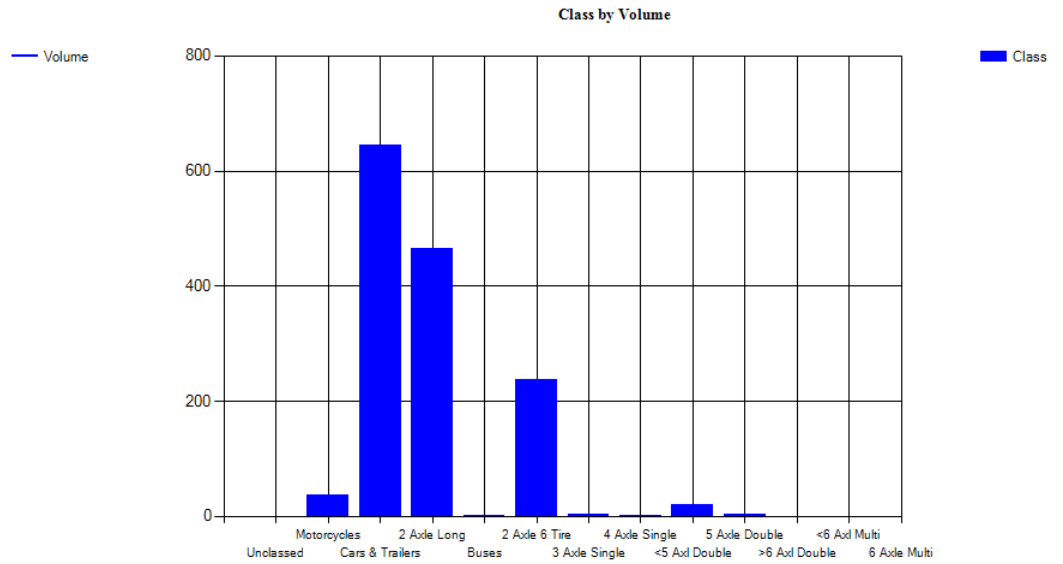
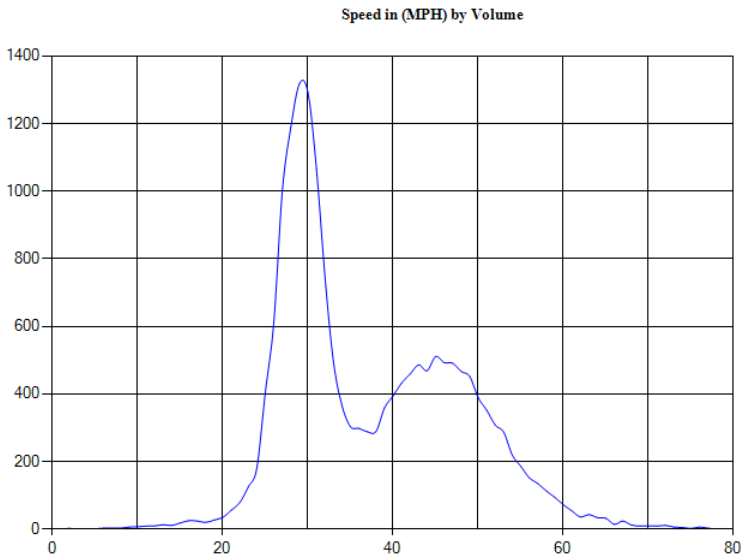

Site Code: G4
 Station ID:
 Location 1:
 Location 2:
 Location 3:
 Location 4:

Comment 1:
 Comment 2:
 Comment 3:
 Comment 4:
 Latitude: 43.404443
 Longitude: -71.304774

North, Lane 1 7/7/2023

Peak Analysis

Classes Excluded From Peaks: None

Date	AM Peak	Hour Volume	Highest Interval Time	Highest Interval Volume	Peak Hour Factor	Pm Peak	Hour Volume	Highest Interval Time	Highest Interval Volume	Peak Hour Factor
7/7/2023	10:43 AM	77	11:25 AM	26	0.74	3:42 PM	81	4:24 PM	28	0.72

Pace Speed - MPH

Classes Excluded From Pace: None

Speed	Number	Percent
41 - 49	391	51.58311%

Percentile Speeds

Percentile	5th	10th	15th	20th	25th	30th	35th	40th	45th	50th	55th	60th	65th	70th	75th	80th	85th	90th	95th	100th
Speed - MPH	33.9	36.3	38.1	39.2	40.7	42	42.9	43.9	44.6	45.5	46.3	47.2	47.9	49.1	50.3	51.8	53.3	55.2	58.7	89.6

Vehicles Traveling Greater Than 35.0 MPH

Total Volume	758
Total Greater Than 35.0	707
Percent Greater Than 35.0	93.3%

Mean, Median, and Mode Averages

Mean:	45.7
Median (50th %):	45.5
Mode:	44.0

Classification Statistics

Unclassified	Motorcycles	Cars & Trailers	2 Axle Long Buses	2 Axle 6 Tire	3 Axle Single	4 Axle Single	<5 Axl Double	5 Axle Double	>6 Axl Double	<6 Axl Multi	6 Axle Multi	>6 Axl Multi
0	6	47	444	2	236	1	1	19	2	0	0	0
0.0%	0.8%	6.2%	58.6%	0.3%	31.1%	0.1%	0.1%	2.5%	0.3%	0.0%	0.0%	0.0%

Site Code: G4
Station ID:
Location 1:
Location 2:
Location 3:
Location 4:

Comment 1:
Comment 2:
Comment 3:
Comment 4:
Latitude: 43.404443
Longitude: -71.304774

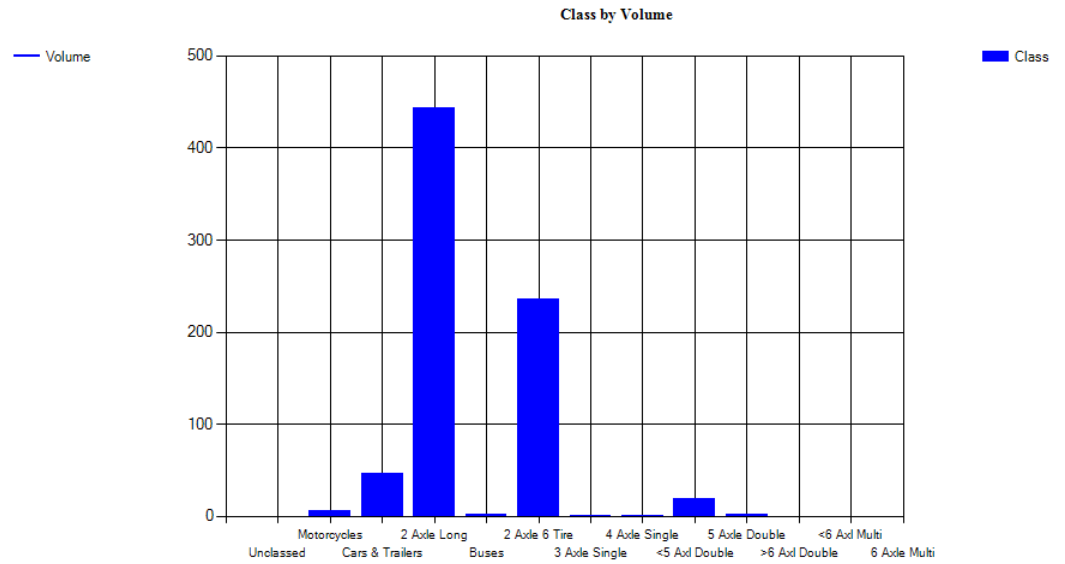
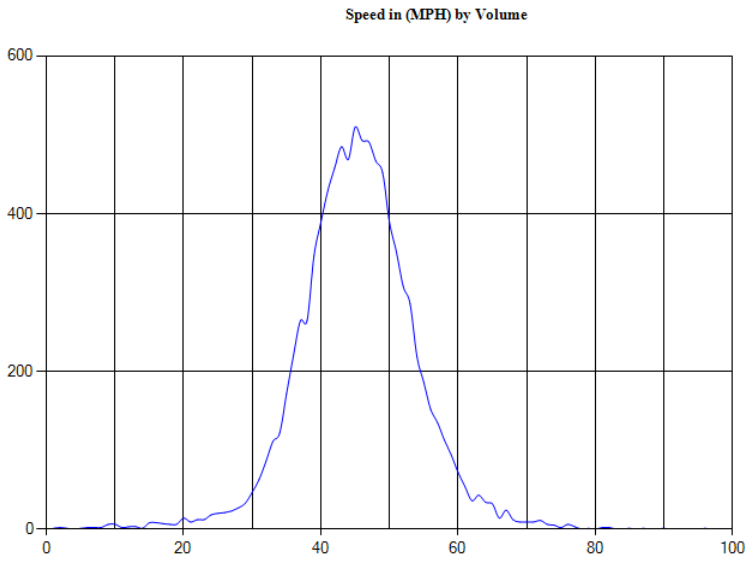

Site Code: G4
 Station ID:
 Location 1:
 Location 2:
 Location 3:
 Location 4:

Comment 1:
 Comment 2:
 Comment 3:
 Comment 4:
 Latitude: 43.404443
 Longitude: -71.304774

South, Lane 2 7/7/2023

Peak Analysis

Classes Excluded From Peaks: None

Date	AM Peak	Hour Volume	Highest Interval Time	Highest Interval Volume	Peak Hour Factor	Pm Peak	Hour Volume	Highest Interval Time	Highest Interval Volume	Peak Hour Factor
7/7/2023	8:53 AM	45	9:06 AM	14	0.80	12:15 PM	59	12:38 PM	19	0.78

Pace Speed - MPH

Classes Excluded From Pace: None

Speed	Number	Percent
25 - 33	594	90.41096%

Percentile Speeds

Percentile	5th	10th	15th	20th	25th	30th	35th	40th	45th	50th	55th	60th	65th	70th	75th	80th	85th	90th	95th	100th
Speed - MPH	23.7	25.1	26.1	26.7	27.2	27.5	27.9	28.2	28.6	28.8	29.2	29.5	29.8	30.1	30.6	31.2	31.8	32.5	33.5	40.7

Vehicles Traveling Greater Than 35.0 MPH

Total Volume	657
Total Greater Than 35.0	11
Percent Greater Than 35.0	1.7%

Mean, Median, and Mode Averages

Mean:	28.8
Median (50th %):	28.8
Mode:	29.6

Classification Statistics

Unclassified	Motorcycles	Cars & Trailers	2 Axle Long Buses	2 Axle 6 Tire	3 Axle Single	4 Axle Single	<5 Axl Double	5 Axle Double	>6 Axl Double	<6 Axl Multi	6 Axle Multi	>6 Axl Multi
0	31	598	22	0	1	2	0	1	2	0	0	0
0.0%	4.7%	91.0%	3.3%	0.0%	0.2%	0.3%	0.0%	0.2%	0.3%	0.0%	0.0%	0.0%

Site Code: G4
Station ID:
Location 1:
Location 2:
Location 3:
Location 4:

Comment 1:
Comment 2:
Comment 3:
Comment 4:
Latitude: 43.404443
Longitude: -71.304774

Speed in (MPH) by Volume

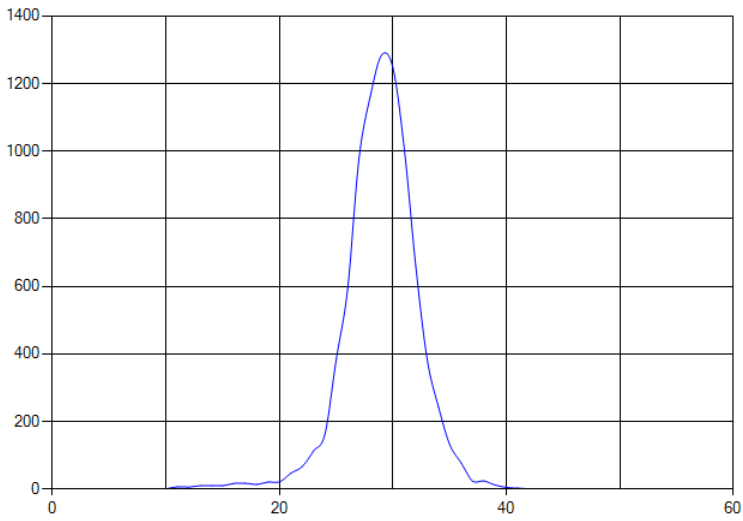

Class by Volume

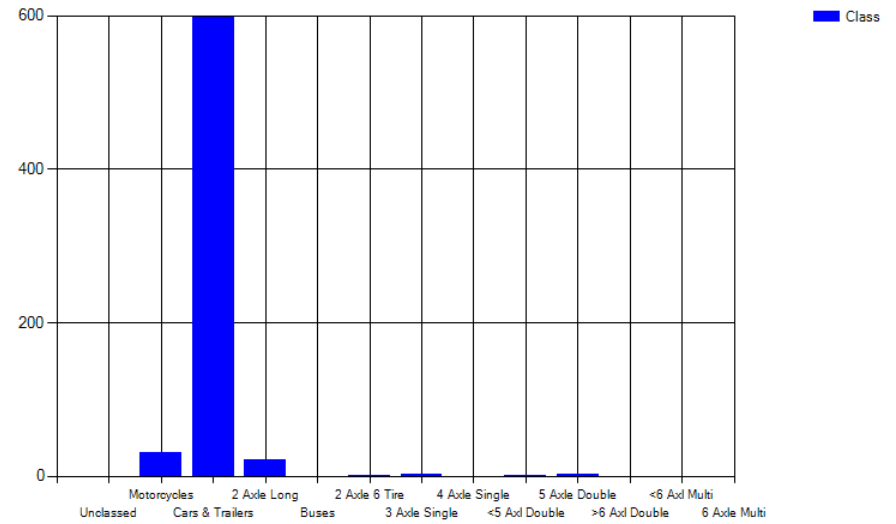

Site Code: G4
 Station ID:
 Location 1:
 Location 2:
 Location 3:
 Location 4:

Comment 1:
 Comment 2:
 Comment 3:
 Comment 4:
 Latitude: 43.404443
 Longitude: -71.304774

Combined Lanes 7/8/2023

Peak Analysis

Classes Excluded From Peaks: None

Date	AM Peak	Hour Volume	Highest Interval Time	Highest Interval Volume	Peak Hour Factor	Pm Peak	Hour Volume	Highest Interval Time	Highest Interval Volume	Peak Hour Factor
7/8/2023	8:53 AM	171	9:03 AM	53	0.81	12:32 PM	133	12:38 PM	43	0.77

Pace Speed - MPH

Classes Excluded From Pace: None

Speed	Number	Percent
25 - 34	723	46.13912%

Percentile Speeds

Percentile	5th	10th	15th	20th	25th	30th	35th	40th	45th	50th	55th	60th	65th	70th	75th	80th	85th	90th	95th	100th
Speed - MPH	24.7	26	26.8	27.6	28.3	28.9	29.7	30.4	31.6	33.9	36.9	39.4	41.1	43.2	45.1	46.9	48.8	51.5	55	74.9

Vehicles Traveling Greater Than 35.0 MPH

Total Volume	1,567
Total Greater Than 35.0	752
Percent Greater Than 35.0	48.0%

Mean, Median, and Mode Averages

Mean:	36.9
Median (50th %):	33.9
Mode:	29.1

Classification Statistics

Unclassified	Motorcycles	Cars & Trailers	2 Axle Long Buses	2 Axle 6 Tire	3 Axle Single	4 Axle Single	<5 Axl Double	5 Axle Double	>6 Axl Double	<6 Axl Multi	6 Axle Multi	>6 Axl Multi
5	46	732	510	7	239	2	2	21	3	0	0	0
0.3%	2.9%	46.7%	32.5%	0.4%	15.3%	0.1%	0.1%	1.3%	0.2%	0.0%	0.0%	0.0%

Site Code: G4
Station ID:
Location 1:
Location 2:
Location 3:
Location 4:

Comment 1:
Comment 2:
Comment 3:
Comment 4:
Latitude: 43.404443
Longitude: -71.304774

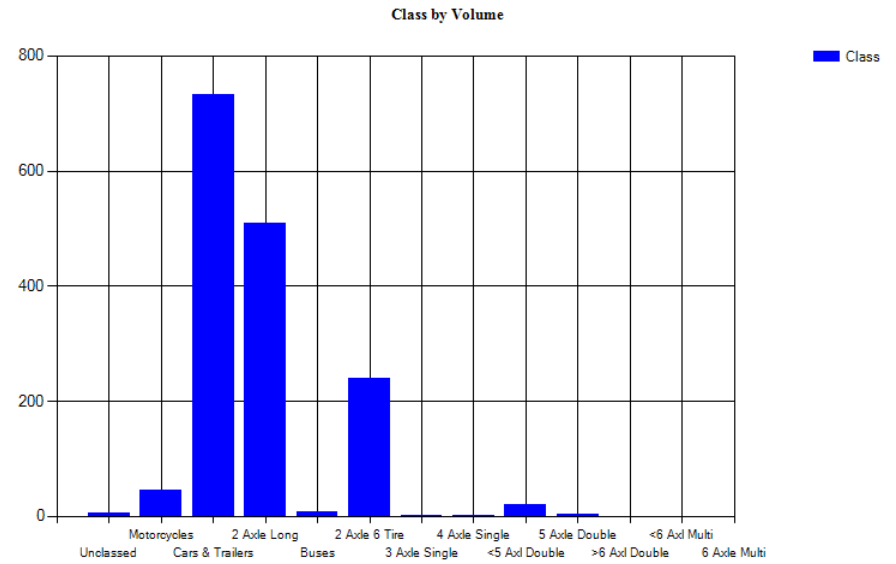
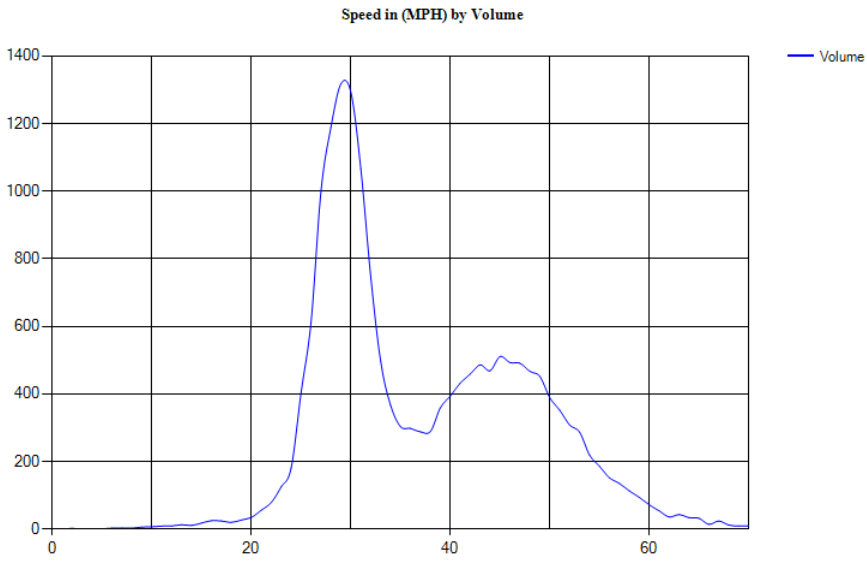

Site Code: G4
 Station ID:
 Location 1:
 Location 2:
 Location 3:
 Location 4:

Comment 1:
 Comment 2:
 Comment 3:
 Comment 4:
 Latitude: 43.404443
 Longitude: -71.304774

North, Lane 1 7/8/2023

Peak Analysis

Classes Excluded From Peaks: None

Date	AM Peak	Hour Volume	Highest Interval Time	Highest Interval Volume	Peak Hour Factor	Pm Peak	Hour Volume	Highest Interval Time	Highest Interval Volume	Peak Hour Factor
7/8/2023	8:29 AM	98	9:06 AM	35	0.70	12:32 PM	79	12:57 PM	25	0.79

Pace Speed - MPH

Classes Excluded From Pace: None

Speed	Number	Percent
40 - 49	413	49.93954%

Percentile Speeds

Percentile	5th	10th	15th	20th	25th	30th	35th	40th	45th	50th	55th	60th	65th	70th	75th	80th	85th	90th	95th	100th
Speed - MPH	31.7	35	36.9	38.5	39.6	40.5	41.4	42.5	43.6	44.6	45.5	46.4	47.4	48.6	49.7	51.1	52.7	54.7	58.4	74.9

Vehicles Traveling Greater Than 35.0 MPH

Total Volume	827
Total Greater Than 35.0	746
Percent Greater Than 35.0	90.2%

Mean, Median, and Mode Averages

Mean:	44.6
Median (50th %):	44.6
Mode:	41.1

Classification Statistics

Unclassified	Motorcycles	Cars & Trailers	2 Axle Long Buses	2 Axle 6 Tire	3 Axle Single	4 Axle Single	<5 Axl Double	5 Axle Double	>6 Axl Double	<6 Axl Multi	6 Axle Multi	>6 Axl Multi
2	16	54	496	6	231	0	1	20	1	0	0	0
0.2%	1.9%	6.5%	60.0%	0.7%	27.9%	0.0%	0.1%	2.4%	0.1%	0.0%	0.0%	0.0%

Site Code: G4
Station ID:
Location 1:
Location 2:
Location 3:
Location 4:

Comment 1:
Comment 2:
Comment 3:
Comment 4:
Latitude: 43.404443
Longitude: -71.304774

Speed in (MPH) by Volume

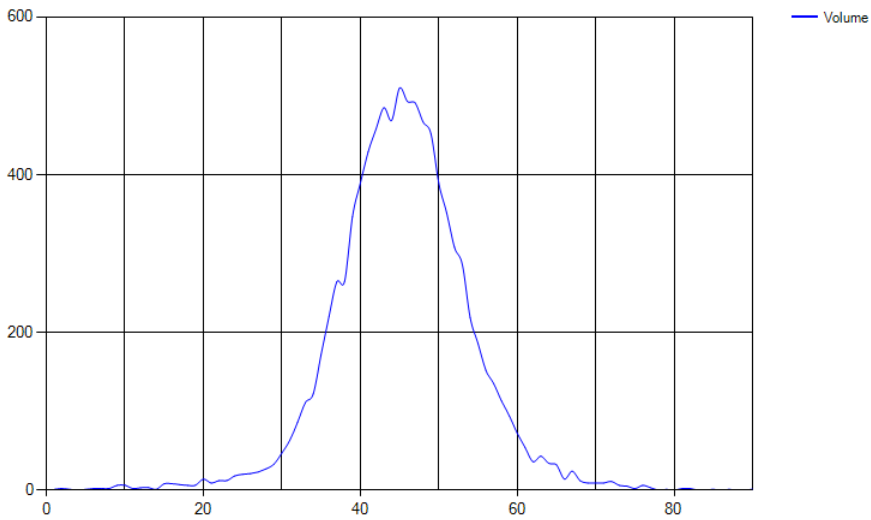

Class by Volume

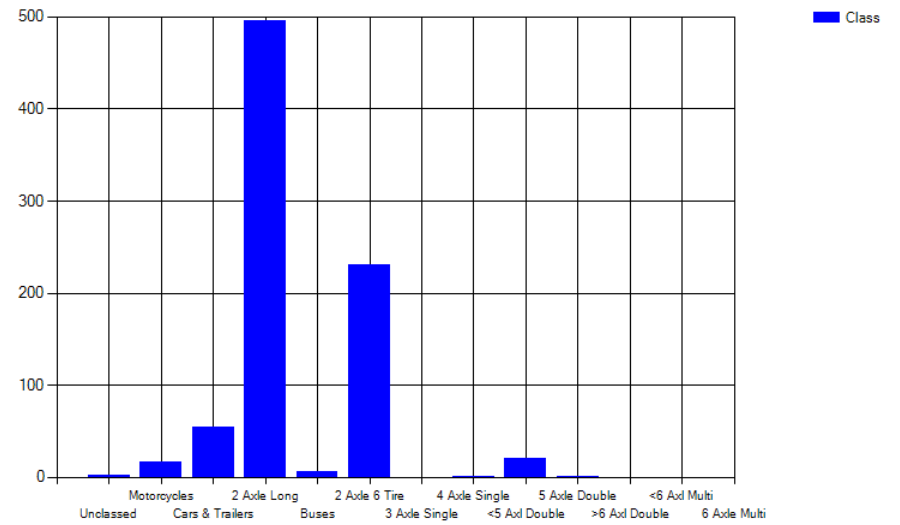

Site Code: G4
 Station ID:
 Location 1:
 Location 2:
 Location 3:
 Location 4:

Comment 1:
 Comment 2:
 Comment 3:
 Comment 4:
 Latitude: 43.404443
 Longitude: -71.304774

South, Lane 2 7/8/2023

Peak Analysis

Classes Excluded From Peaks: None

Date	AM Peak	Hour Volume	Highest Interval Time	Highest Interval Volume	Peak Hour Factor	Pm Peak	Hour Volume	Highest Interval Time	Highest Interval Volume	Peak Hour Factor
7/8/2023	9:02 AM	82	9:36 AM	24	0.85	3:56 PM	63	4:39 PM	20	0.79

Pace Speed - MPH

Classes Excluded From Pace: None

Speed	Number	Percent
24 - 33	677	91.48648%

Percentile Speeds

Percentile	5th	10th	15th	20th	25th	30th	35th	40th	45th	50th	55th	60th	65th	70th	75th	80th	85th	90th	95th	100th
Speed - MPH	23.3	24.9	25.7	26.1	26.4	26.8	27.2	27.6	27.9	28.3	28.6	28.9	29.3	29.6	30	30.4	30.9	31.6	32.8	42.1

Vehicles Traveling Greater Than 35.0 MPH

Total Volume	740
Total Greater Than 35.0	6
Percent Greater Than 35.0	0.8%

Mean, Median, and Mode Averages

Mean:	28.2
Median (50th %):	28.3
Mode:	27.9

Classification Statistics

Unclassified	Motorcycles	Cars & Trailers	2 Axle Long Buses	2 Axle 6 Tire	3 Axle Single	4 Axle Single	<5 Axl Double	5 Axle Double	>6 Axl Double	<6 Axl Multi	6 Axle Multi	>6 Axl Multi
3	30	678	14	1	8	2	1	2	0	0	0	0
0.4%	4.1%	91.6%	1.9%	0.1%	1.1%	0.3%	0.1%	0.3%	0.0%	0.0%	0.0%	0.0%

Site Code: G4
Station ID:
Location 1:
Location 2:
Location 3:
Location 4:

Comment 1:
Comment 2:
Comment 3:
Comment 4:
Latitude: 43.404443
Longitude: -71.304774

Speed in (MPH) by Volume

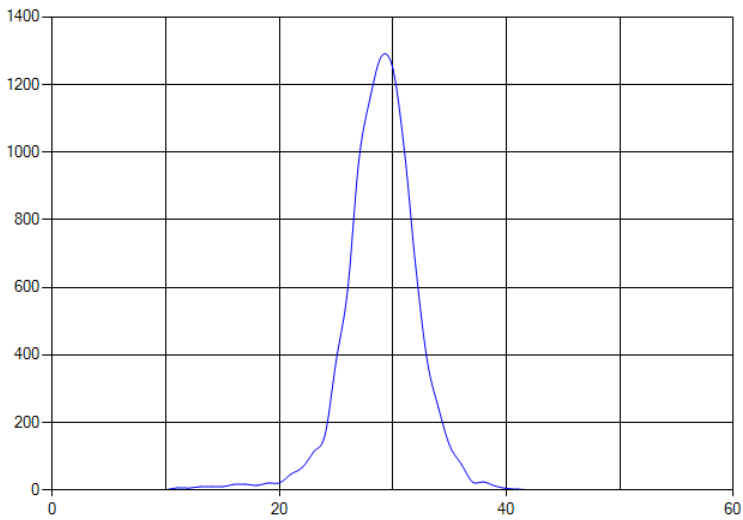

Class by Volume

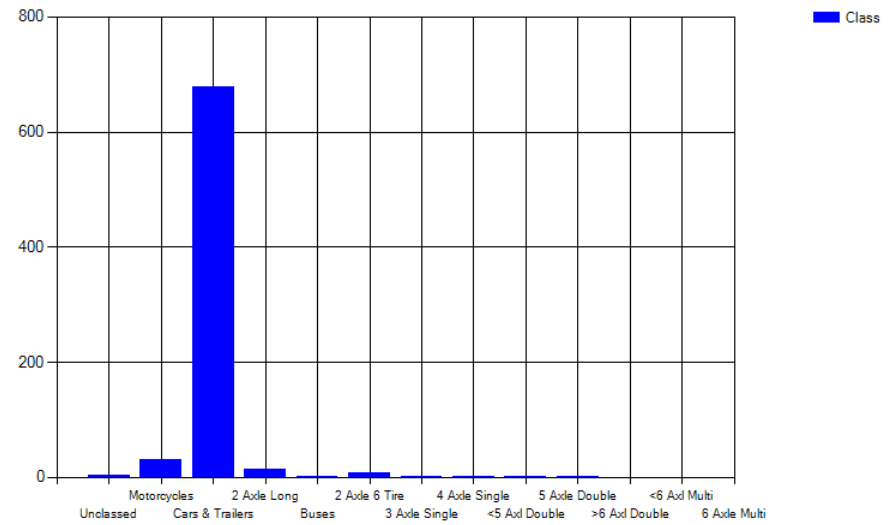

Site Code: G4
 Station ID:
 Location 1:
 Location 2:
 Location 3:
 Location 4:

Comment 1:
 Comment 2:
 Comment 3:
 Comment 4:
 Latitude: 43.404443
 Longitude: -71.304774

Combined Lanes 7/9/2023

Peak Analysis

Classes Excluded From Peaks: None

Date	AM Peak	Hour Volume	Highest Interval Time	Highest Interval Volume	Peak Hour Factor	Pm Peak	Hour Volume	Highest Interval Time	Highest Interval Volume	Peak Hour Factor
7/9/2023	10:28 AM	135	11:10 AM	41	0.82	1:00 PM	122	1:30 PM	43	0.71

Pace Speed - MPH

Classes Excluded From Pace: None

Speed	Number	Percent
24 - 34	651	53.53618%

Percentile Speeds

Percentile	5th	10th	15th	20th	25th	30th	35th	40th	45th	50th	55th	60th	65th	70th	75th	80th	85th	90th	95th	100th
Speed - MPH	24.1	25.3	26.2	26.9	27.5	28.2	28.9	29.5	30.2	31	32.2	35.2	38.1	40.7	42.8	44.8	46.9	49.5	52.9	81

Vehicles Traveling Greater Than 35.0 MPH

Total Volume	1,216
Total Greater Than 35.0	493
Percent Greater Than 35.0	40.5%

Mean, Median, and Mode Averages

Mean:	35.1
Median (50th %):	31.0
Mode:	27.1

Classification Statistics

Unclassified	Motorcycles	Cars & Trailers	2 Axle Long Buses	2 Axle 6 Tire	3 Axle Single	4 Axle Single	<5 Axl Double	5 Axle Double	>6 Axl Double	<6 Axl Multi	6 Axle Multi	>6 Axl Multi
3	27	666	357	3	150	0	7	3	0	0	0	0
0.2%	2.2%	54.8%	29.4%	0.2%	12.3%	0.0%	0.6%	0.2%	0.0%	0.0%	0.0%	0.0%

Site Code: G4
Station ID:
Location 1:
Location 2:
Location 3:
Location 4:

Comment 1:
Comment 2:
Comment 3:
Comment 4:
Latitude: 43.404443
Longitude: -71.304774

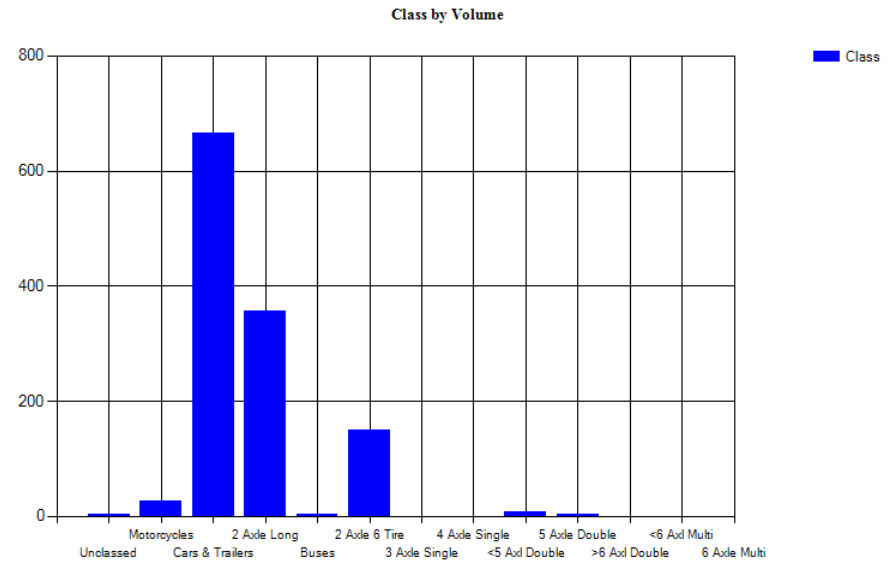
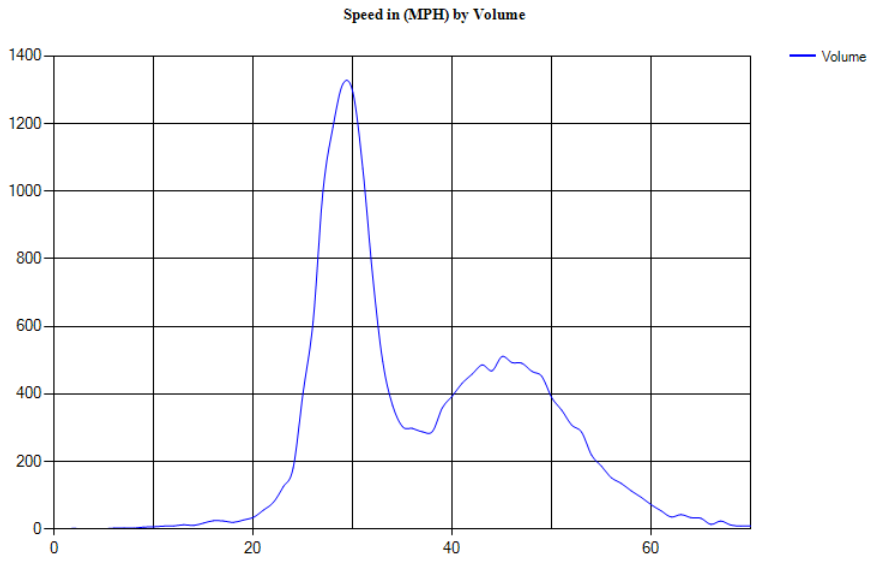

Site Code: G4
 Station ID:
 Location 1:
 Location 2:
 Location 3:
 Location 4:

Comment 1:
 Comment 2:
 Comment 3:
 Comment 4:
 Latitude: 43.404443
 Longitude: -71.304774

North, Lane 1 7/9/2023

Peak Analysis

Classes Excluded From Peaks: None

Date	AM Peak	Hour Volume	Highest Interval Time	Highest Interval Volume	Peak Hour Factor	Pm Peak	Hour Volume	Highest Interval Time	Highest Interval Volume	Peak Hour Factor
7/9/2023	9:43 AM	56	9:52 AM	18	0.78	1:44 PM	57	1:44 PM	18	0.79

Pace Speed - MPH

Classes Excluded From Pace: None

Speed	Number	Percent
39 - 49	274	49.36937%

Percentile Speeds

Percentile	5th	10th	15th	20th	25th	30th	35th	40th	45th	50th	55th	60th	65th	70th	75th	80th	85th	90th	95th	100th
Speed - MPH	30.5	33.7	35.9	37.3	38.4	39.7	40.8	41.9	42.8	43.9	44.6	45.6	46.5	47.7	48.6	49.7	51.2	53.3	57.3	81

Vehicles Traveling Greater Than 35.0 MPH

Total Volume	555
Total Greater Than 35.0	487
Percent Greater Than 35.0	87.7%

Mean, Median, and Mode Averages

Mean:	43.7
Median (50th %):	43.9
Mode:	44.3

Classification Statistics

Unclassified	Motorcycles	Cars & Trailers	2 Axle Long Buses	2 Axle 6 Tire	3 Axle Single	4 Axle Single	<5 Axl Double	5 Axle Double	>6 Axl Double	<6 Axl Multi	6 Axle Multi	>6 Axl Multi
3	5	48	339	3	149	0	7	1	0	0	0	0
0.5%	0.9%	8.6%	61.1%	0.5%	26.8%	0.0%	1.3%	0.2%	0.0%	0.0%	0.0%	0.0%

Site Code: G4
Station ID:
Location 1:
Location 2:
Location 3:
Location 4:

Comment 1:
Comment 2:
Comment 3:
Comment 4:
Latitude: 43.404443
Longitude: -71.304774

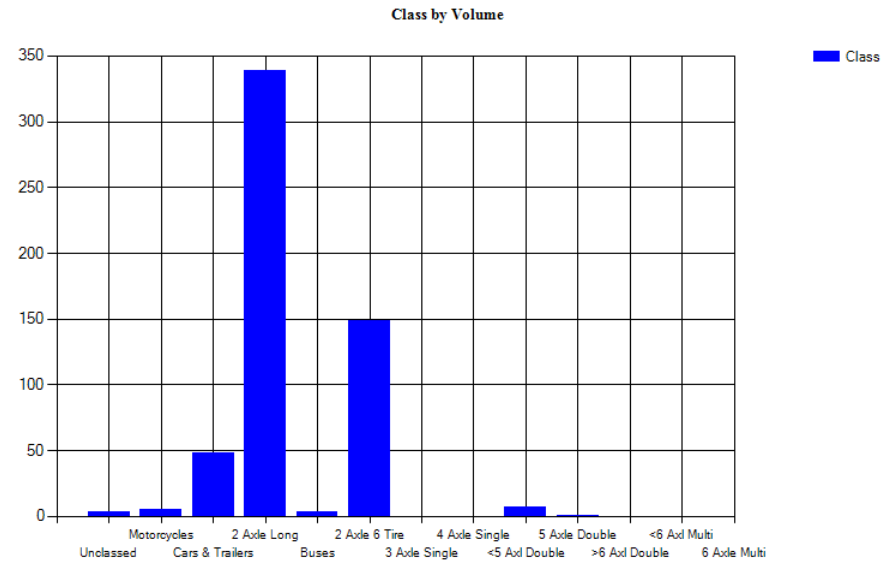
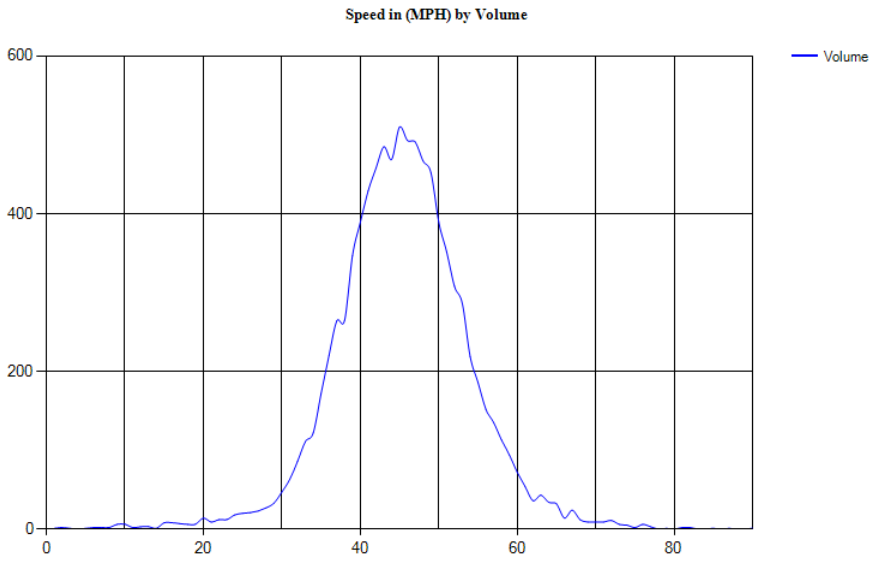

Site Code: G4
 Station ID:
 Location 1:
 Location 2:
 Location 3:
 Location 4:

Comment 1:
 Comment 2:
 Comment 3:
 Comment 4:
 Latitude: 43.404443
 Longitude: -71.304774

South, Lane 2 7/9/2023

Peak Analysis

Classes Excluded From Peaks: None

Date	AM Peak	Hour Volume	Highest Interval Time	Highest Interval Volume	Peak Hour Factor	Pm Peak	Hour Volume	Highest Interval Time	Highest Interval Volume	Peak Hour Factor
7/9/2023	10:26 AM	79	10:43 AM	28	0.71	12:46 PM	77	1:30 PM	34	0.57

Pace Speed - MPH

Classes Excluded From Pace: None

Speed	Number	Percent
24 - 33	604	91.3767%

Percentile Speeds

Percentile	5th	10th	15th	20th	25th	30th	35th	40th	45th	50th	55th	60th	65th	70th	75th	80th	85th	90th	95th	100th
Speed - MPH	22.9	24.5	25.1	25.7	26.2	26.5	26.9	27.2	27.6	28	28.3	28.7	29.1	29.5	29.9	30.3	30.8	31.3	32.4	37.6

Vehicles Traveling Greater Than 35.0 MPH

Total Volume	661
Total Greater Than 35.0	6
Percent Greater Than 35.0	0.9%

Mean, Median, and Mode Averages

Mean:	27.9
Median (50th %):	28.0
Mode:	27.1

Classification Statistics

Unclassified	Motorcycles	Cars & Trailers	2 Axle Long Buses	2 Axle 6 Tire	3 Axle Single	4 Axle Single	<5 Axl Double	5 Axle Double	>6 Axl Double	<6 Axl Multi	6 Axle Multi	>6 Axl Multi
0	22	618	18	0	1	0	0	2	0	0	0	0
0.0%	3.3%	93.5%	2.7%	0.0%	0.2%	0.0%	0.0%	0.3%	0.0%	0.0%	0.0%	0.0%

Site Code: G4
Station ID:
Location 1:
Location 2:
Location 3:
Location 4:

Comment 1:
Comment 2:
Comment 3:
Comment 4:
Latitude: 43.404443
Longitude: -71.304774

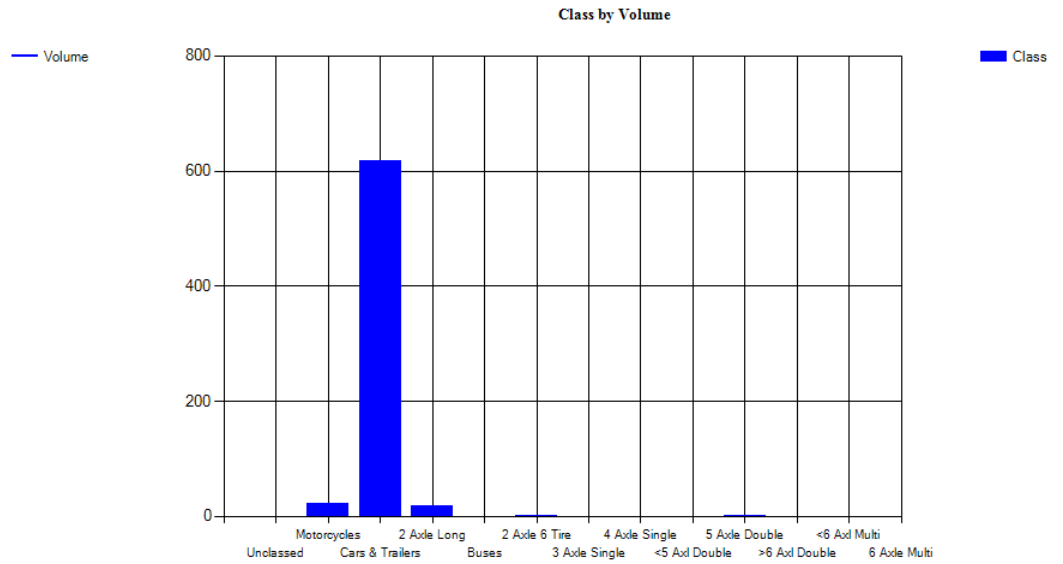
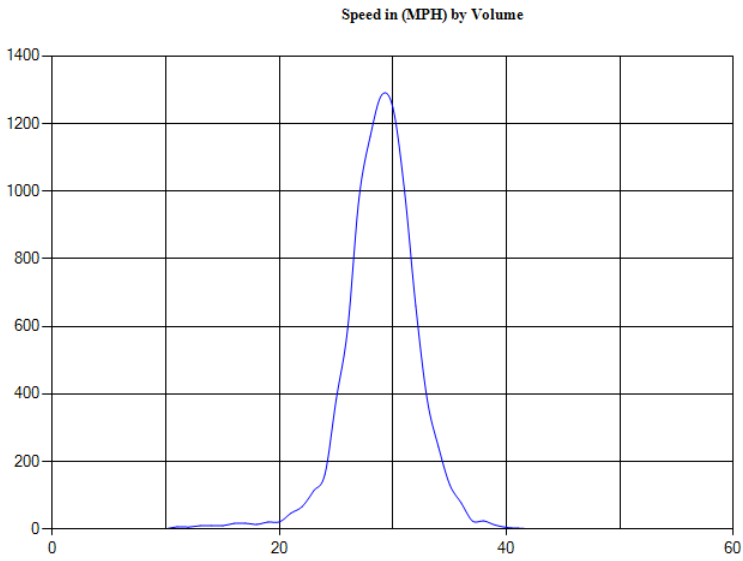

Site Code: G4
 Station ID:
 Location 1:
 Location 2:
 Location 3:
 Location 4:

Comment 1:
 Comment 2:
 Comment 3:
 Comment 4:
 Latitude: 43.404443
 Longitude: -71.304774

Combined Lanes 7/10/2023

Peak Analysis

Classes Excluded From Peaks: None

Date	AM Peak	Hour Volume	Highest Interval Time	Highest Interval Volume	Peak Hour Factor	Pm Peak	Hour Volume	Highest Interval Time	Highest Interval Volume	Peak Hour Factor
7/10/2023	7:11 AM	128	7:23 AM	38	0.84	2:57 PM	112	3:24 PM	35	0.80

Pace Speed - MPH

Classes Excluded From Pace: None

Speed	Number	Percent
25 - 34	576	48%

Percentile Speeds

Percentile	5th	10th	15th	20th	25th	30th	35th	40th	45th	50th	55th	60th	65th	70th	75th	80th	85th	90th	95th	100th
Speed - MPH	25	26.5	27.2	27.8	28.5	29.1	29.8	30.5	31.6	33.4	36.6	40	42	43.7	45.2	47.1	49.4	51.4	54.8	78.2

Vehicles Traveling Greater Than 35.0 MPH

Total Volume	1,200
Total Greater Than 35.0	574
Percent Greater Than 35.0	47.8%

Mean, Median, and Mode Averages

Mean:	37.2
Median (50th %):	33.4
Mode:	29.1

Classification Statistics

Unclassified	Motorcycles	Cars & Trailers	2 Axle Long Buses	2 Axle 6 Tire	3 Axle Single	4 Axle Single	<5 Axl Double	5 Axle Double	>6 Axl Double	<6 Axl Multi	6 Axle Multi	>6 Axl Multi
0	16	570	387	7	210	3	0	7	0	0	0	0
0.0%	1.3%	47.5%	32.3%	0.6%	17.5%	0.3%	0.0%	0.6%	0.0%	0.0%	0.0%	0.0%

Site Code: G4
Station ID:
Location 1:
Location 2:
Location 3:
Location 4:

Comment 1:
Comment 2:
Comment 3:
Comment 4:
Latitude: 43.404443
Longitude: -71.304774

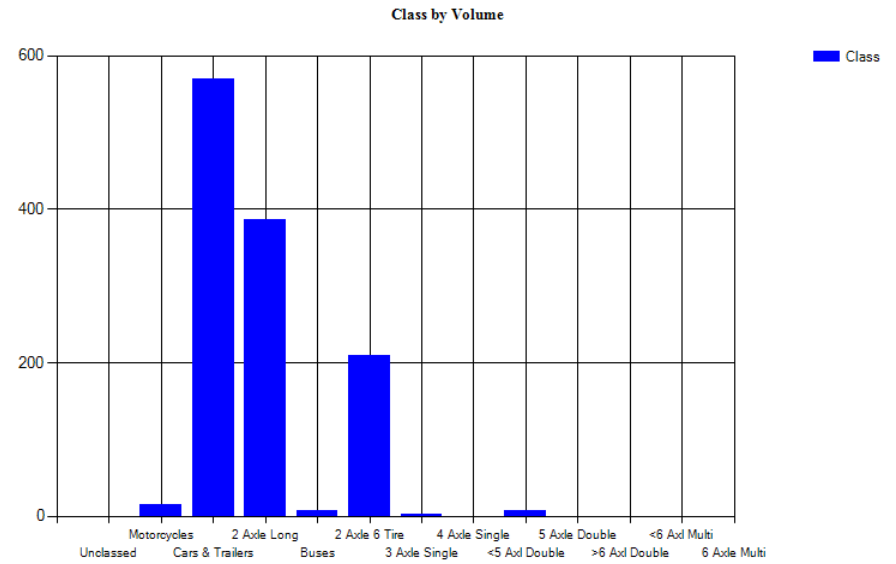
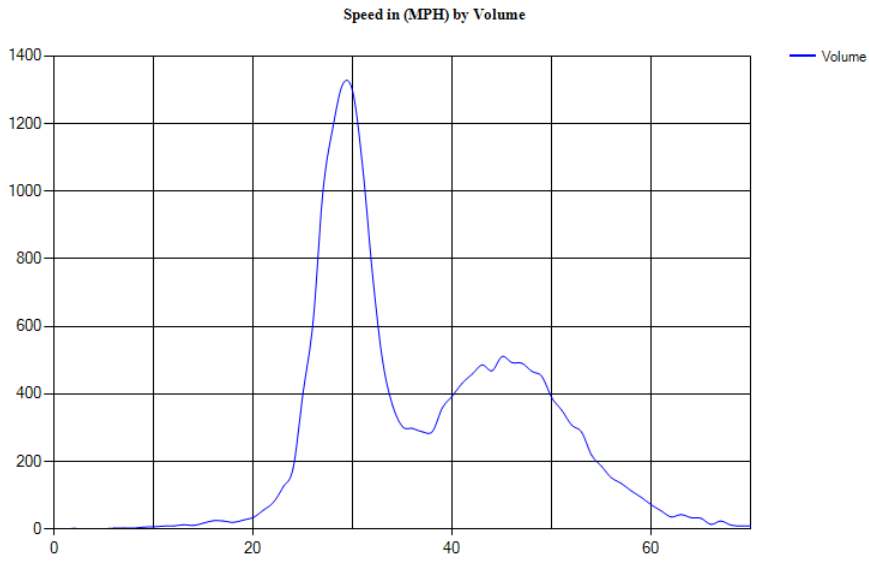

Site Code: G4
 Station ID:
 Location 1:
 Location 2:
 Location 3:
 Location 4:

Comment 1:
 Comment 2:
 Comment 3:
 Comment 4:
 Latitude: 43.404443
 Longitude: -71.304774

North, Lane 1 7/10/2023

Peak Analysis

Classes Excluded From Peaks: None

Date	AM Peak	Hour Volume	Highest Interval Time	Highest Interval Volume	Peak Hour Factor	Pm Peak	Hour Volume	Highest Interval Time	Highest Interval Volume	Peak Hour Factor
7/10/2023	7:12 AM	84	7:23 AM	30	0.70	3:47 PM	71	4:09 PM	22	0.81

Pace Speed - MPH

Classes Excluded From Pace: None

Speed	Number	Percent
40 - 49	319	51.70178%

Percentile Speeds

Percentile	5th	10th	15th	20th	25th	30th	35th	40th	45th	50th	55th	60th	65th	70th	75th	80th	85th	90th	95th	100th
Speed - MPH	32	35.3	37.2	39.4	40.4	41.6	42.6	43.3	44.3	45	46	46.9	48.1	49.2	50.2	51.4	52.9	54.8	57.9	78.2

Vehicles Traveling Greater Than 35.0 MPH

Total Volume	617
Total Greater Than 35.0	561
Percent Greater Than 35.0	90.9%

Mean, Median, and Mode Averages

Mean:	45.2
Median (50th %):	45.0
Mode:	44.8

Classification Statistics

Unclassified	Motorcycles	Cars & Trailers	2 Axle Long Buses	2 Axle 6 Tire	3 Axle Single	4 Axle Single	<5 Axl Double	5 Axle Double	>6 Axl Double	<6 Axl Multi	6 Axle Multi	>6 Axl Multi
0	0	25	373	7	205	1	0	6	0	0	0	0
0.0%	0.0%	4.1%	60.5%	1.1%	33.2%	0.2%	0.0%	1.0%	0.0%	0.0%	0.0%	0.0%

Site Code: G4
Station ID:
Location 1:
Location 2:
Location 3:
Location 4:

Comment 1:
Comment 2:
Comment 3:
Comment 4:
Latitude: 43.404443
Longitude: -71.304774

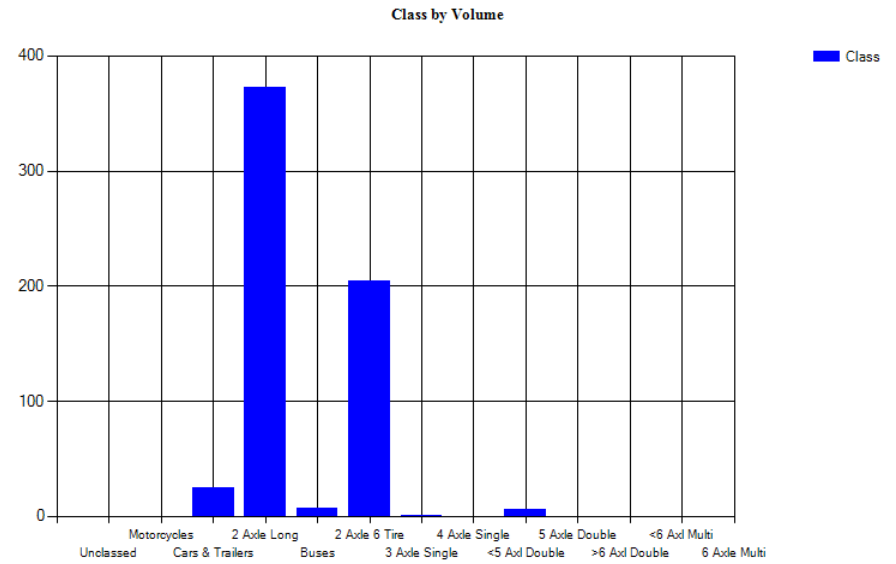
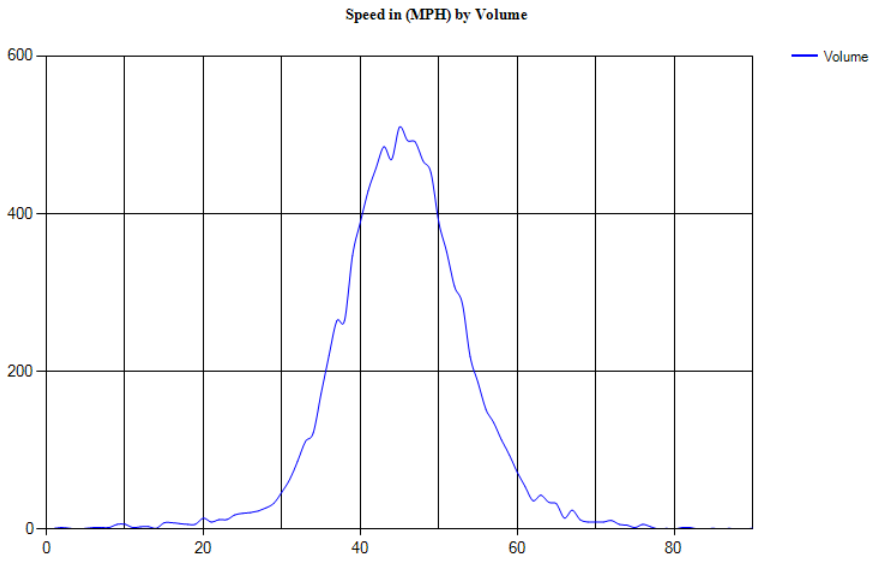

Site Code: G4
 Station ID:
 Location 1:
 Location 2:
 Location 3:
 Location 4:

Comment 1:
 Comment 2:
 Comment 3:
 Comment 4:
 Latitude: 43.404443
 Longitude: -71.304774

South, Lane 2 7/10/2023

Peak Analysis

Classes Excluded From Peaks: None

Date	AM Peak	Hour Volume	Highest Interval Time	Highest Interval Volume	Peak Hour Factor	Pm Peak	Hour Volume	Highest Interval Time	Highest Interval Volume	Peak Hour Factor
7/10/2023	7:50 AM	58	8:28 AM	19	0.76	2:39 PM	56	3:21 PM	21	0.67

Pace Speed - MPH

Classes Excluded From Pace: None

Speed	Number	Percent
24 - 33	542	92.96741%

Percentile Speeds

Percentile	5th	10th	15th	20th	25th	30th	35th	40th	45th	50th	55th	60th	65th	70th	75th	80th	85th	90th	95th	100th
Speed - MPH	24.4	25.2	26.1	26.5	27	27.2	27.5	27.9	28.3	28.6	29	29.2	29.5	29.9	30.2	30.6	31.3	32.1	33.1	37.4

Vehicles Traveling Greater Than 35.0 MPH

Total Volume	583
Total Greater Than 35.0	13
Percent Greater Than 35.0	2.2%

Mean, Median, and Mode Averages

Mean:	28.6
Median (50th %):	28.6
Mode:	29.1

Classification Statistics

Unclassed	Motorcycles	Cars & Trailers	2 Axle Long Buses	2 Axle 6 Tire	3 Axle Single	4 Axle Single	<5 Axl Double	5 Axle Double	>6 Axl Double	<6 Axl Multi	6 Axle Multi	>6 Axl Multi
0	16	545	14	0	5	2	0	1	0	0	0	0
0.0%	2.7%	93.5%	2.4%	0.0%	0.9%	0.3%	0.0%	0.2%	0.0%	0.0%	0.0%	0.0%

Site Code: G4
Station ID:
Location 1:
Location 2:
Location 3:
Location 4:

Comment 1:
Comment 2:
Comment 3:
Comment 4:
Latitude: 43.404443
Longitude: -71.304774

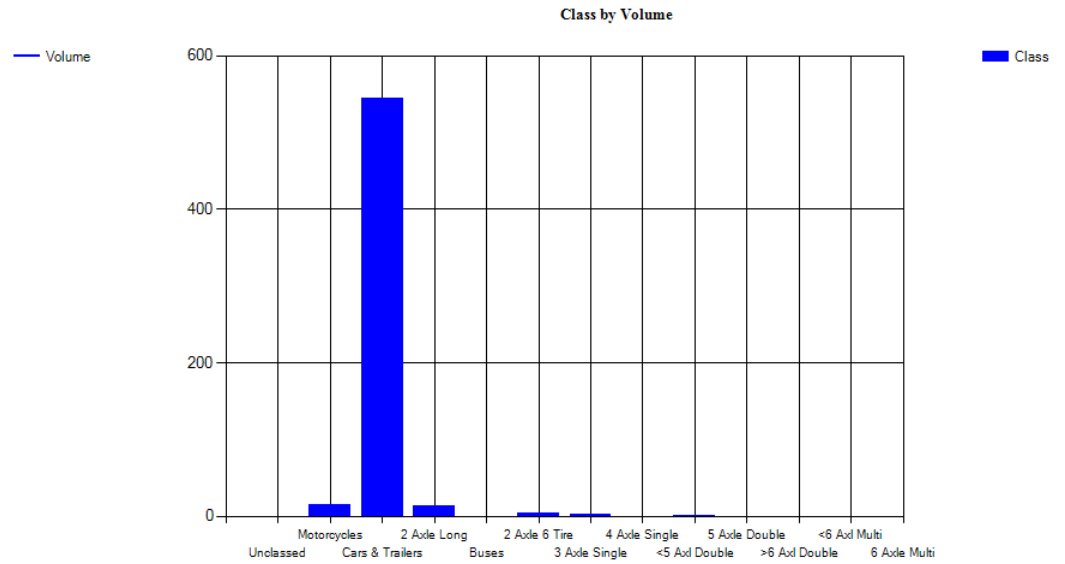
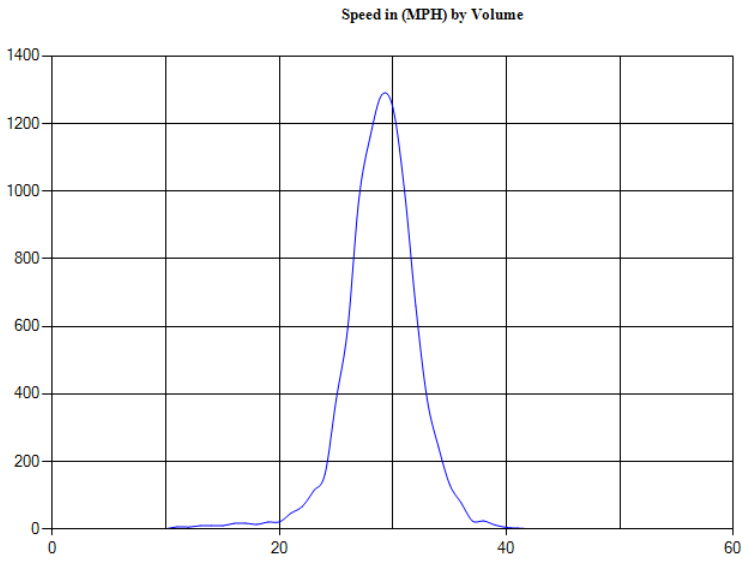

Site Code: G4
 Station ID:
 Location 1:
 Location 2:
 Location 3:
 Location 4:

Comment 1:
 Comment 2:
 Comment 3:
 Comment 4:
 Latitude: 43.404443
 Longitude: -71.304774

Combined Lanes 6/27/2023 to 7/11/2023

Peak Analysis

Classes Excluded From Peaks: None

Date	AM Peak	Hour Volume	Highest Interval Time	Highest Interval Volume	Peak Hour Factor	Pm Peak	Hour Volume	Highest Interval Time	Highest Interval Volume	Peak Hour Factor
6/27/2023	10:46 AM	73	11:14 AM	29	0.63	2:35 PM	120	3:19 PM	39	0.77
6/28/2023	5:59 AM	102	6:13 AM	33	0.77	3:00 PM	126	3:15 PM	39	0.81
6/29/2023	6:12 AM	107	6:16 AM	37	0.72	3:33 PM	133	3:58 PM	38	0.88
6/30/2023	10:44 AM	93	11:06 AM	31	0.75	3:56 PM	139	4:28 PM	40	0.87
7/1/2023	10:35 AM	136	10:38 AM	48	0.71	2:55 PM	125	3:04 PM	38	0.82
7/2/2023	10:43 AM	102	10:51 AM	36	0.71	12:51 PM	98	1:27 PM	32	0.77
7/3/2023	10:54 AM	109	10:54 AM	38	0.72	3:19 PM	124	3:43 PM	38	0.82
7/4/2023	10:28 AM	97	10:28 AM	28	0.87	3:52 PM	88	3:52 PM	28	0.79
7/5/2023	10:54 AM	91	11:34 AM	31	0.73	3:54 PM	138	4:18 PM	39	0.88
7/6/2023	7:17 AM	82	7:42 AM	27	0.76	3:40 PM	157	4:03 PM	52	0.75
7/7/2023	10:49 AM	116	11:31 AM	41	0.71	3:42 PM	137	4:24 PM	44	0.78
7/8/2023	8:53 AM	171	9:03 AM	53	0.81	12:32 PM	133	12:38 PM	43	0.77
7/9/2023	10:28 AM	135	11:10 AM	41	0.82	1:00 PM	122	1:30 PM	43	0.71
7/10/2023	7:11 AM	128	7:23 AM	38	0.84	2:57 PM	112	3:24 PM	35	0.80
7/11/2023	5:35 AM	90	6:10 AM	29	0.78	No Volume				

Pace Speed - MPH

Classes Excluded From Pace: None

Speed	Number	Percent
25 - 34	8,492	47.24077%

Percentile Speeds

Percentile	5th	10th	15th	20th	25th	30th	35th	40th	45th	50th	55th	60th	65th	70th	75th	80th	85th	90th	95th	100th
Speed - MPH	24.5	26	26.9	27.6	28.3	29	29.7	30.5	31.5	33.3	36.3	39.1	41.2	43.1	44.9	46.8	48.7	51.1	54.8	101.8

Vehicles Traveling Greater Than 35.0 MPH

Total Volume	17,976
Total Greater Than 35.0	8,476
Percent Greater Than 35.0	47.2%

Mean, Median, and Mode Averages

Mean:	36.8
Median (50th %):	33.3

Site Code: G4
 Station ID:
 Location 1:
 Location 2:
 Location 3:
 Location 4:
 Mode: 29.1

Comment 1:
 Comment 2:
 Comment 3:
 Comment 4:
 Latitude: 43.404443
 Longitude: -71.304774

Classification Statistics

Unclassed	Motorcycles	Cars & Trailers	2 Axle Long Buses	2 Axle 6 Tire	3 Axle Single	4 Axle Single	<5 Axl Double	5 Axle Double	>6 Axl Double	<6 Axl Multi	6 Axle Multi	>6 Axl Multi
35	441	8597	5699	92	2829	29	13	200	37	4	0	0
0.2%	2.5%	47.8%	31.7%	0.5%	15.7%	0.2%	0.1%	1.1%	0.2%	0.0%	0.0%	0.0%

AADT

Date	Lane	Volume	x	User	x	Daily	=	ADT	x	Season	=	AADT
6/27/2023	North, Lane 1 (partial day adjusted)	610		1.00		1.00		610		1.00		610
6/27/2023	South, Lane 2 (partial day adjusted)	581		1.00		1.00		581		1.00		581
6/27/2023	Day Total	1,191						1,191				1,191
6/28/2023	North, Lane 1	603		1.00		1.00		603		1.00		603
6/28/2023	South, Lane 2	563		1.00		1.00		563		1.00		563
6/28/2023	Day Total	1,166						1,166				1,166
6/29/2023	North, Lane 1	681		1.00		1.00		681		1.00		681
6/29/2023	South, Lane 2	641		1.00		1.00		641		1.00		641
6/29/2023	Day Total	1,322						1,322				1,322
6/30/2023	North, Lane 1	793		1.00		1.00		793		1.00		793
6/30/2023	South, Lane 2	640		1.00		1.00		640		1.00		640
6/30/2023	Day Total	1,433						1,433				1,433
7/1/2023	North, Lane 1	839		1.00		1.00		839		1.00		839
7/1/2023	South, Lane 2	698		1.00		1.00		698		1.00		698
7/1/2023	Day Total	1,537						1,537				1,537
7/2/2023	North, Lane 1	483		1.00		1.00		483		1.00		483
7/2/2023	South, Lane 2	503		1.00		1.00		503		1.00		503
7/2/2023	Day Total	986						986				986
7/3/2023	North, Lane 1	665		1.00		1.00		665		1.00		665
7/3/2023	South, Lane 2	612		1.00		1.00		612		1.00		612
7/3/2023	Day Total	1,277						1,277				1,277
7/4/2023	North, Lane 1	443		1.00		1.00		443		1.00		443
7/4/2023	South, Lane 2	512		1.00		1.00		512		1.00		512
7/4/2023	Day Total	955						955				955
7/5/2023	North, Lane 1	698		1.00		1.00		698		1.00		698
7/5/2023	South, Lane 2	709		1.00		1.00		709		1.00		709
7/5/2023	Day Total	1,407						1,407				1,407
7/6/2023	North, Lane 1	664		1.00		1.00		664		1.00		664
7/6/2023	South, Lane 2	653		1.00		1.00		653		1.00		653
7/6/2023	Day Total	1,317						1,317				1,317
7/7/2023	North, Lane 1	758		1.00		1.00		758		1.00		758
7/7/2023	South, Lane 2	657		1.00		1.00		657		1.00		657

Site Code: G4
 Station ID:
 Location 1:
 Location 2:
 Location 3:
 Location 4:

Comment 1:
 Comment 2:
 Comment 3:
 Comment 4:
 Latitude: 43.404443
 Longitude: -71.304774

Date	Lane	Volume	x	User	x	Daily	=	ADT	x	Season	=	AADT
7/7/2023	Day Total	1,415						1,415				1,415
7/8/2023	North, Lane 1	827		1.00		1.00		827		1.00		827
7/8/2023	South, Lane 2	740		1.00		1.00		740		1.00		740
7/8/2023	Day Total	1,567						1,567				1,567
7/9/2023	North, Lane 1	555		1.00		1.00		555		1.00		555
7/9/2023	South, Lane 2	661		1.00		1.00		661		1.00		661
7/9/2023	Day Total	1,216						1,216				1,216
7/10/2023	North, Lane 1	617		1.00		1.00		617		1.00		617
7/10/2023	South, Lane 2	583		1.00		1.00		583		1.00		583
7/10/2023	Day Total	1,200						1,200				1,200
7/11/2023	North, Lane 1 (partial day adjusted)	645		1.00		1.00		645		1.00		645
7/11/2023	South, Lane 2 (partial day adjusted)	625		1.00		1.00		625		1.00		625
7/11/2023	Day Total	1,270						1,270				1,270
	Total	19259						19259				19259
	Average	1284						1284				1284

Site Code: G4
Station ID:
Location 1:
Location 2:
Location 3:
Location 4:

Comment 1:
Comment 2:
Comment 3:
Comment 4:
Latitude: 43.404443
Longitude: -71.304774

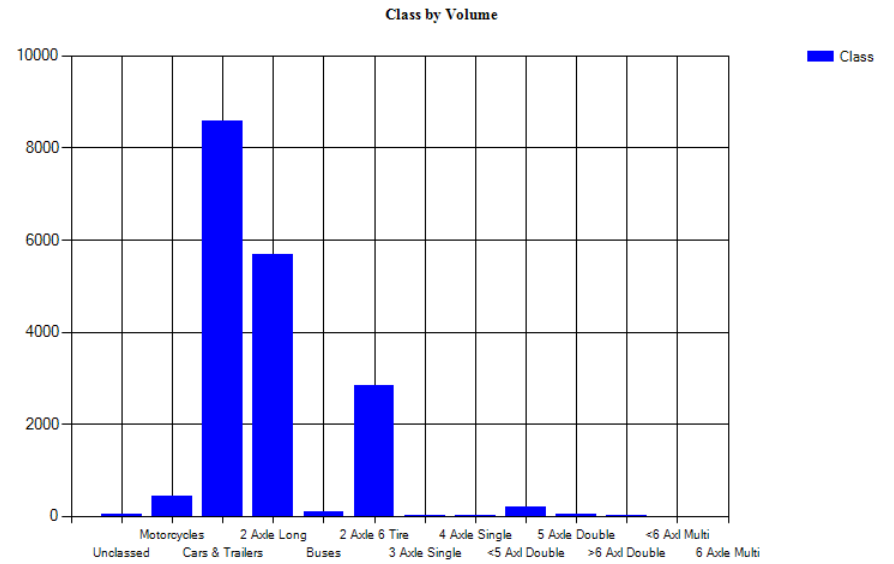
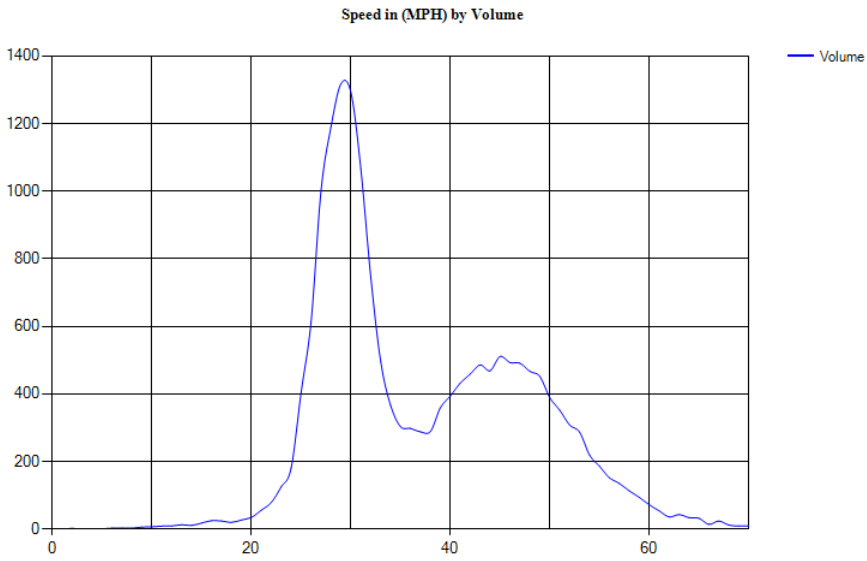

Site Code: G4
 Station ID:
 Location 1:
 Location 2:
 Location 3:
 Location 4:

Comment 1:
 Comment 2:
 Comment 3:
 Comment 4:
 Latitude: 43.404443
 Longitude: -71.304774

North, Lane 1 6/27/2023 to 7/11/2023

Peak Analysis

Classes Excluded From Peaks: None

Date	AM Peak	Hour Volume	Highest Interval Time	Highest Interval Volume	Peak Hour Factor	Pm Peak	Hour Volume	Highest Interval Time	Highest Interval Volume	Peak Hour Factor
6/27/2023	10:46 AM	27	11:01 AM	10	0.68	4:32 PM	79	5:07 PM	29	0.68
6/28/2023	6:19 AM	53	6:56 AM	18	0.74	3:10 PM	81	3:15 PM	28	0.72
6/29/2023	6:07 AM	51	6:44 AM	17	0.75	3:25 PM	83	3:52 PM	27	0.77
6/30/2023	10:25 AM	52	10:25 AM	17	0.76	2:59 PM	86	3:20 PM	26	0.83
7/1/2023	10:25 AM	89	10:38 AM	32	0.70	1:33 PM	66	2:17 PM	23	0.72
7/2/2023	10:48 AM	54	10:51 AM	22	0.61	12:51 PM	49	1:01 PM	18	0.68
7/3/2023	10:54 AM	71	10:54 AM	25	0.71	2:08 PM	69	2:48 PM	24	0.72
7/4/2023	10:56 AM	51	11:09 AM	16	0.80	3:26 PM	43	3:40 PM	14	0.77
7/5/2023	10:54 AM	57	11:36 AM	21	0.68	4:00 PM	82	4:00 PM	24	0.85
7/6/2023	9:58 AM	50	10:05 AM	19	0.66	3:40 PM	84	4:02 PM	29	0.72
7/7/2023	10:43 AM	77	11:25 AM	26	0.74	3:42 PM	81	4:24 PM	28	0.72
7/8/2023	8:29 AM	98	9:06 AM	35	0.70	12:32 PM	79	12:57 PM	25	0.79
7/9/2023	9:43 AM	56	9:52 AM	18	0.78	1:44 PM	57	1:44 PM	18	0.79
7/10/2023	7:12 AM	84	7:23 AM	30	0.70	3:47 PM	71	4:09 PM	22	0.81
7/11/2023	7:08 AM	50	7:21 AM	17	0.74	No Volume				

Pace Speed - MPH

Classes Excluded From Pace: None

Speed	Number	Percent
40 - 49	4,661	50.53671%

Percentile Speeds

Percentile	5th	10th	15th	20th	25th	30th	35th	40th	45th	50th	55th	60th	65th	70th	75th	80th	85th	90th	95th	100th
Speed - MPH	32	35.2	37	38.6	39.8	40.8	41.8	42.8	43.8	44.7	45.6	46.6	47.6	48.5	49.6	50.9	52.5	54.6	58.1	101.8

Vehicles Traveling Greater Than 35.0 MPH

Total Volume	9,223
Total Greater Than 35.0	8,340
Percent Greater Than 35.0	90.4%

Mean, Median, and Mode Averages

Mean:	44.8
Median (50th %):	44.7

Site Code: G4
 Station ID:
 Location 1:
 Location 2:
 Location 3:
 Location 4:
 Mode: 46.4

Comment 1:
 Comment 2:
 Comment 3:
 Comment 4:
 Latitude: 43.404443
 Longitude: -71.304774

Classification Statistics

Unclassed	Motorcycles	Cars & Trailers	2 Axle Long Buses	2 Axle 6 Tire	3 Axle Single	4 Axle Single	<5 Axl Double	5 Axle Double	>6 Axl Double	<6 Axl Multi	6 Axle Multi	>6 Axl Multi
21	86	607	5452	88	2755	7	7	183	15	2	0	0
0.2%	0.9%	6.6%	59.1%	1.0%	29.9%	0.1%	0.1%	2.0%	0.2%	0.0%	0.0%	0.0%

Site Code: G4
Station ID:
Location 1:
Location 2:
Location 3:
Location 4:

Comment 1:
Comment 2:
Comment 3:
Comment 4:
Latitude: 43.404443
Longitude: -71.304774

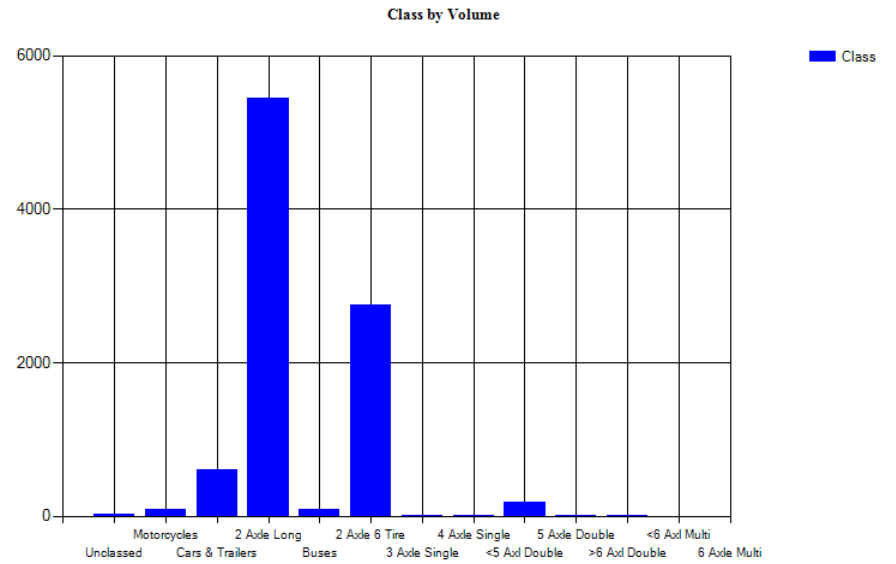
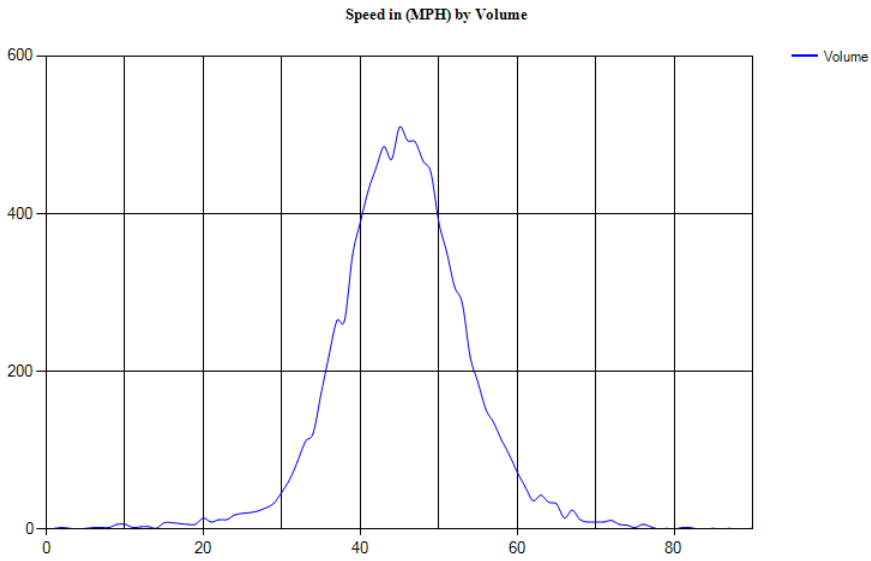

Site Code: G4
 Station ID:
 Location 1:
 Location 2:
 Location 3:
 Location 4:

Comment 1:
 Comment 2:
 Comment 3:
 Comment 4:
 Latitude: 43.404443
 Longitude: -71.304774

South, Lane 2 6/27/2023 to 7/11/2023

Peak Analysis

Classes Excluded From Peaks: None

Date	AM Peak	Hour Volume	Highest Interval Time	Highest Interval Volume	Peak Hour Factor	Pm Peak	Hour Volume	Highest Interval Time	Highest Interval Volume	Peak Hour Factor
6/27/2023	11:00 AM	47	11:12 AM	22	0.53	2:41 PM	59	3:20 PM	25	0.59
6/28/2023	5:50 AM	56	6:13 AM	20	0.70	12:39 PM	54	12:59 PM	17	0.79
6/29/2023	6:16 AM	58	6:16 AM	24	0.60	3:32 PM	53	4:16 PM	16	0.83
6/30/2023	10:44 AM	42	11:03 AM	18	0.58	12:00 PM	58	12:01 PM	21	0.69
7/1/2023	10:37 AM	51	10:41 AM	17	0.75	8:27 PM	79	8:54 PM	43	0.46
7/2/2023	9:51 AM	53	9:51 AM	15	0.88	12:09 PM	53	12:13 PM	19	0.70
7/3/2023	8:55 AM	52	9:16 AM	17	0.76	3:18 PM	67	3:18 PM	23	0.73
7/4/2023	9:51 AM	59	10:17 AM	17	0.87	3:53 PM	51	4:37 PM	15	0.85
7/5/2023	7:11 AM	47	7:47 AM	18	0.65	1:59 PM	68	1:59 PM	23	0.74
7/6/2023	5:24 AM	51	6:07 AM	22	0.58	3:22 PM	74	3:50 PM	24	0.77
7/7/2023	8:53 AM	45	9:06 AM	14	0.80	12:15 PM	59	12:38 PM	19	0.78
7/8/2023	9:02 AM	82	9:36 AM	24	0.85	3:56 PM	63	4:39 PM	20	0.79
7/9/2023	10:26 AM	79	10:43 AM	28	0.71	12:46 PM	77	1:30 PM	34	0.57
7/10/2023	7:50 AM	58	8:28 AM	19	0.76	2:39 PM	56	3:21 PM	21	0.67
7/11/2023	5:45 AM	56	6:10 AM	21	0.67	No Volume				

Pace Speed - MPH

Classes Excluded From Pace: None

Speed	Number	Percent
24 - 33	7,927	90.56324%

Percentile Speeds

Percentile	5th	10th	15th	20th	25th	30th	35th	40th	45th	50th	55th	60th	65th	70th	75th	80th	85th	90th	95th	100th
Speed - MPH	23.3	24.8	25.6	26.1	26.6	27	27.3	27.7	28.1	28.4	28.7	29.1	29.4	29.8	30.2	30.6	31.2	31.9	33.1	51.9

Vehicles Traveling Greater Than 35.0 MPH

Total Volume	8,753
Total Greater Than 35.0	136
Percent Greater Than 35.0	1.6%

Mean, Median, and Mode Averages

Mean:	28.4
Median (50th %):	28.4

Site Code: G4
 Station ID:
 Location 1:
 Location 2:
 Location 3:
 Location 4:
 Mode: 29.1

Comment 1:
 Comment 2:
 Comment 3:
 Comment 4:
 Latitude: 43.404443
 Longitude: -71.304774

Classification Statistics

Unclassed	Motorcycles	Cars & Trailers	2 Axle Long Buses	2 Axle 6 Tire	3 Axle Single	4 Axle Single	<5 Axl Double	5 Axle Double	>6 Axl Double	<6 Axl Multi	6 Axle Multi	>6 Axl Multi
14	355	7990	247	4	74	22	6	17	22	2	0	0
0.2%	4.1%	91.3%	2.8%	0.0%	0.8%	0.3%	0.1%	0.2%	0.3%	0.0%	0.0%	0.0%

Site Code: G4
Station ID:
Location 1:
Location 2:
Location 3:
Location 4:

Comment 1:
Comment 2:
Comment 3:
Comment 4:
Latitude: 43.404443
Longitude: -71.304774

