

CONSULTANTS / DESIGN TEAM:  
ARCHITECT:  
SAMYN-D'ELIA ARCHITECTS  
6 CENTRAL HOUSE ROAD  
HOLDERNESS, NH 03245  
T: (603) 968-7133 F: (603) 968-3057

CONSTRUCTION MANAGER:  
LIGHTHOUSE CONTRACTING GROUP  
104 Lily Pond Rd  
GILFORD, NH 03249  
T: 603.520.3843  
Email: Jeremy@lcnh.com  
Contact: JEREMY DOUCHET

INTERIOR DESIGNER:  
BACKDROP INTERIOR DESIGN  
25B Artisan Court  
Gilford, NH 03249  
T: 603.556.7330  
Email: lauren@backdropnh.com  
Contact: Lauren Milligan

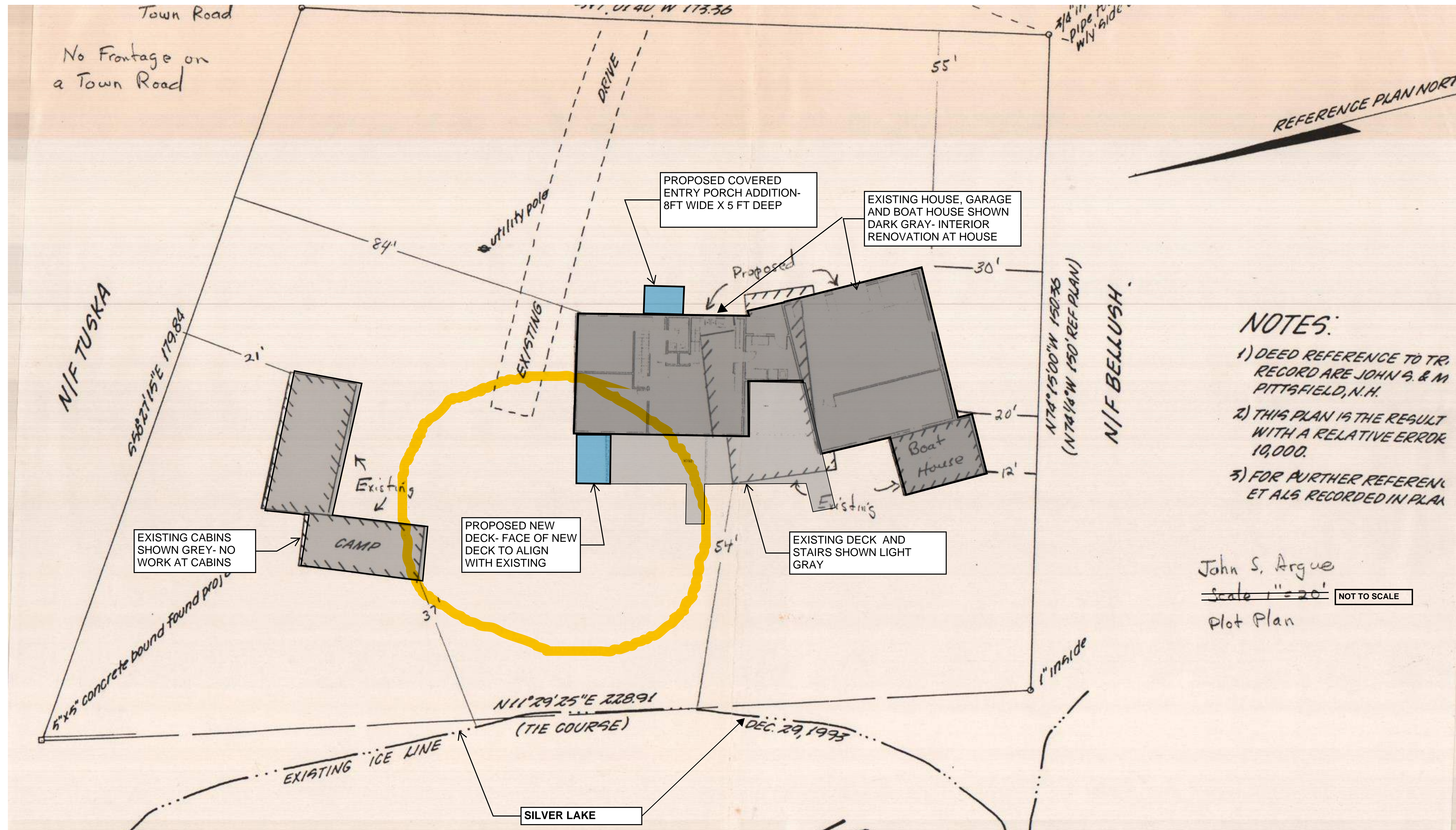

NOTES:

- 1) DEED REFERENCE TO TR, RECORD ARE JOHN S. & M. PITTSFIELD, N.H.
- 2) THIS PLAN IS THE RESULT WITH A RELATIVE ERROR 10,000.
- 3) FOR FURTHER REFERENCE ALSO RECORDED IN PLAN

John S. Argue  
 Scale 1"=20'  
 Plot Plan

NOT TO SCALE

ARGUE SITE SKETCH- BASED ON SITE SURVEY FROM 1999

KEY PLAN & NORTH ARROW:

DRAWN BY:  
Designer

CHECKED BY:  
Approver

PROJECT:  
ARGUE LAKE HOUSE

59 Timber Lane, Gilmanton Iron Works

COPYRIGHT 2023  
SAMYN-D'ELIA ARCHITECTS

DRAWING TITLE:  
ARCHITECTURAL SITE PLAN

ISSUED:  
CD SET 2

PROJECT NO: 2302 DATE: AUGUST 22, 2023

REVISION	DATE	COMMENTS

SHEET NUMBER:  
**A1-SP**