

- Counter Locations
- Numbered State Routes
- Other Roads
- Municipal Boundaries

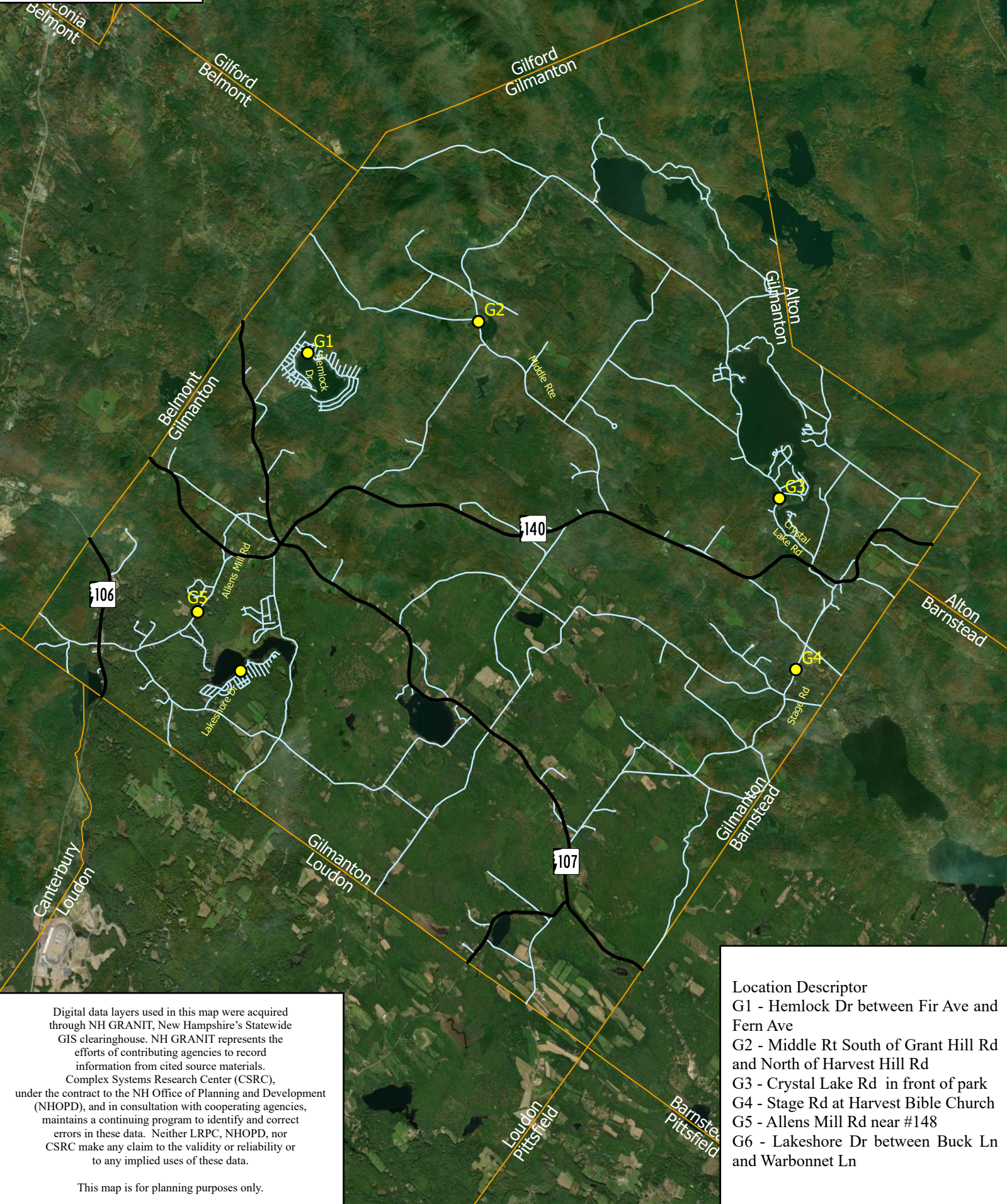
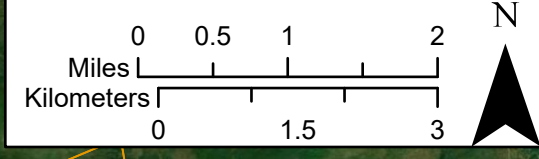

Digital data layers used in this map were acquired through NH GRANIT, New Hampshire's Statewide GIS clearinghouse. NH GRANIT represents the efforts of contributing agencies to record information from cited source materials. Complex Systems Research Center (CSRC), under the contract to the NH Office of Planning and Development (NHOPD), and in consultation with cooperating agencies, maintains a continuing program to identify and correct errors in these data. Neither LRPC, NHOPD, nor CSRC make any claim to the validity or reliability or to any implied uses of these data.

This map is for planning purposes only.

- Location Descriptor**
- G1 - Hemlock Dr between Fir Ave and Fern Ave
 - G2 - Middle Rt South of Grant Hill Rd and North of Harvest Hill Rd
 - G3 - Crystal Lake Rd in front of park
 - G4 - Stage Rd at Harvest Bible Church
 - G5 - Allens Mill Rd near #148
 - G6 - Lakeshore Dr between Buck Ln and Warbonnet Ln