

Approved by the Gilmanton Planning Board

on _____,
Certified by _____, Chairman
and by _____, Administrator

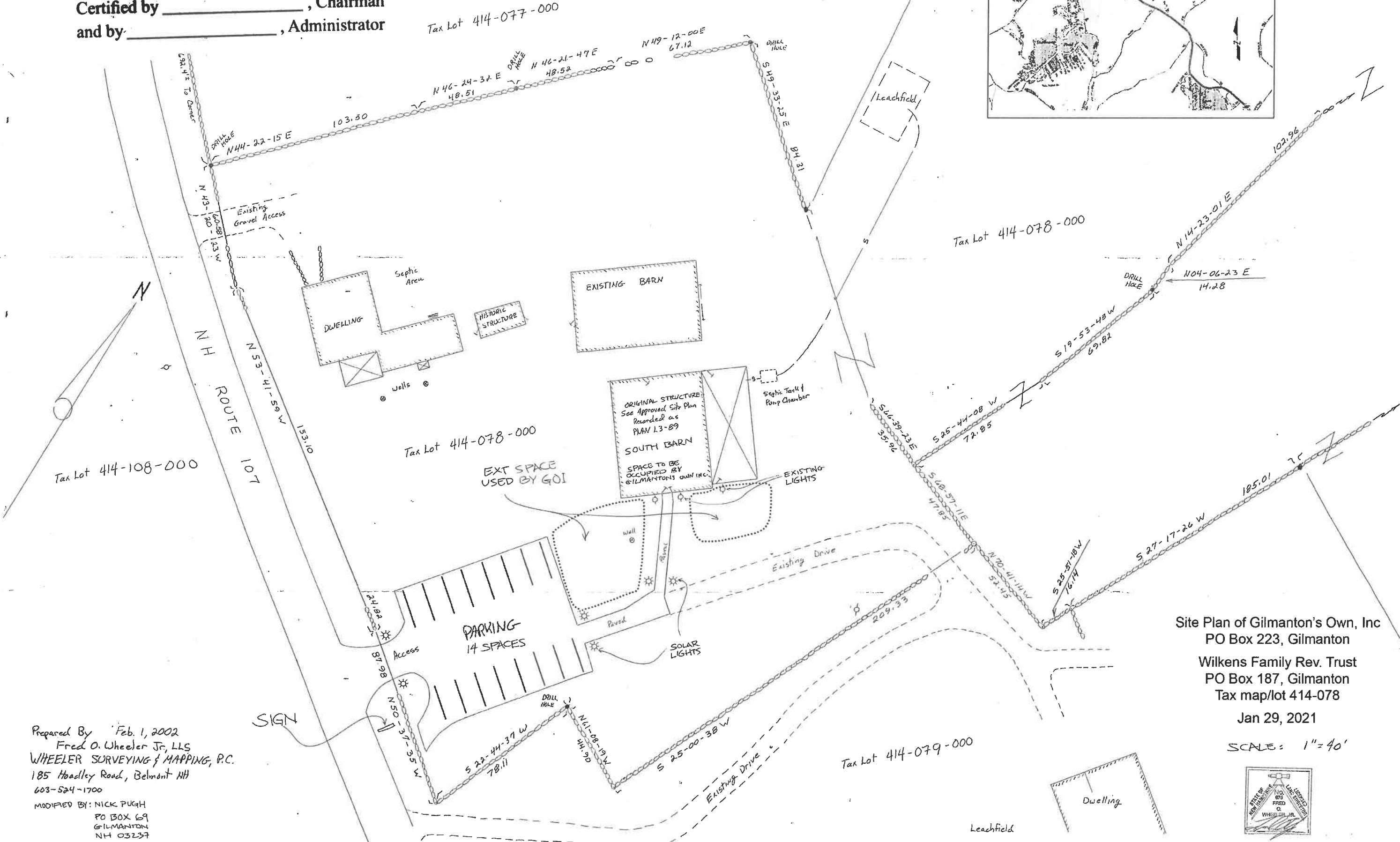
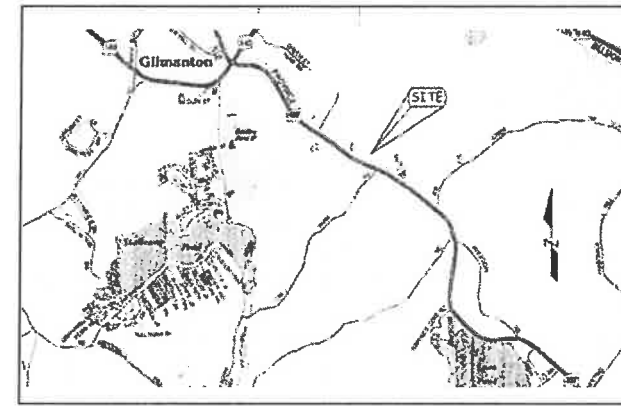

Tax Lot 414-108-000

Tax Lot 414-077-000

Tax Lot 414-078-000

Tax Lot 414-078-000

Tax Lot 414-079-000

Site Plan of Gilmanton's Own, Inc
PO Box 223, Gilmanton
Wilkins Family Rev. Trust
PO Box 187, Gilmanton
Tax map/lot 414-078

Jan 29, 2021

SCALE: 1"=40'

Prepared By Feb. 1, 2002
Fred O. Wheeler Jr, LLS
WHEELER SURVEYING & MAPPING, P.C.
185 Hadley Road, Belmont NH
603-524-1700
MODIFIED BY: NICK PUGH
PO BOX 69
GILMANTON
NH 03237

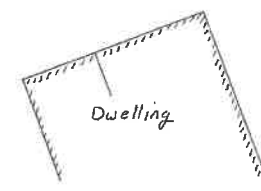
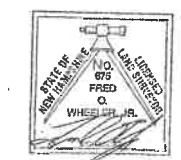

Leachfield